

Friday 6:30 pm

Lanes 1 - 22

***** Have FUN! No points awarded this week! *****

USBC Certification:

President: Kari Valdivia (480)322-4722
 Vice President: Roxanne Mixon (480)225-6079
 Secretary/Treasurer: Teri Roach (602)615-8114
 Sergeant at Arms: Andy Roach (602)689-9791

IMPORTANT MESSAGES

CONGRAGULATIONS TO KNUCKLES DEEP LEAGUE CHAMPIONS.

TONIGHT IS THE 9-PIN-NO-TAP SWEEPER. PLEASE BRING YOUR SERIES TOTAL PLUS HANDICAP TO KARI ON LANE 10.

SEE YOU ALL IN VEGAS!!

We are online at Leaguesecretary.com. League number is 31557.

Mystery Pot and 50/50 Pots

SUPER JACKPOT TONIGHT. 10 LUCKY WINNERS.

THERE WILL BE A 50/50 TONIGHT. SEE DENISE ON LANE 18.

MAY BIRTHDAYS

JAY NAUGLE	MAY 2	DAVID SAUNDERS	MAY 5
KATHY THURBER	MAY 8	LINDA GARRETT	MAY 13
REENA STEWART	MAY 19		

Lane Assignments

	<u>1-2</u>	<u>3-4</u>	<u>5-6</u>	<u>7-8</u>	<u>9-10</u>	<u>11-12</u>	<u>13-14</u>	<u>15-16</u>	<u>17-18</u>	<u>19-20</u>	<u>21-22</u>	
Wk35 05/24	21-22	8-20	18-15	12-11	4-3	1-7	17-14	5-9	2-16	13-10	6-19	No points Manually assign

Team Standings

Place	Lane	#	Team Name	Points	Points	Team		Pins +	Scratch	High Scratch		High HDCP	
				Won	Lost	Avg	HDCP	HDCP	Pins	10	30	10	30
1	1	21	Knuckles Deep	87	39	652	228	48344	36293	849	2465	1018	2921
2	18	16	I Hate Bowling	80	46	651	229	47342	35024	746	2073	989	2880
3	20	10	3 Poles and a Hole	75	51	682	198	48247	37192	842	2290	1047	2910
4	6	15	Union Bowlers	74	52	738	142	47544	41103	943	2587	1042	2968
5	16	9	Viva Las Wages	72	54	740	140	46796	39203	828	2345	1007	2849
6	19	13	Pin Pushers	68	58	695	185	47503	37417	826	2262	1015	2841
7	7	12	Spare Me	67	59	683	197	47216	36374	780	2220	1006	2808
8	21	6	Hammer Time	66	60	640	240	47723	37004	797	2210	999	2831
9	3	8	Prickly Spares	66	60	708	172	44502	35652	862	2371	1038	2899
10	17	2	We Don't Give A Split	65	61	689	192	47783	37328	786	2201	979	2819
11	5	18	Beautiful Bowlers	63	63	705	175	48157	38323	864	2294	1019	2867
12	12	7	We Are Still Not All Here	61	65	682	198	47311	36394	800	2337	1006	2835
13	10	3	The Brittney Spares	60	66	656	224	46844	35018	797	2186	1019	2852
14	15	5	X-Men	58	68	616	264	47072	32867	736	2035	997	2842
15	11	1	Krappola's Boneslaw	56	70	679	201	43885	33943	817	2257	959	2718
16	14	14	Striker's Express	54	72	637	243	46728	34023	832	2128	1065	2827
17	4	20	Hit or Miss!	54	72	642	238	44338	32440	804	2199	1039	2812
18	8	11	Land Sharks	53	73	690	190	44268	34164	827	2159	1036	2770
19	2	22	The Incredibowls	51	75	651	229	44337	32562	812	2104	1042	2797
20	13	17	Pins and Pints	47	79	670	210	39379	30073	784	2188	997	2827
21	9	4	Killer B's	29	97	705	175	33427	26914	889	2367	1073	2919
22	22	19	BYE	0	0	0	0	0	0	0	0	0	0

Review of Last Week's Bowling.....

Lanes	Team Name	HDCP -1-	HDCP -2-	HDCP -3-	HDCP Total	Last Wk WON		Team Name	HDCP -1-	HDCP -2-	HDCP -3-	HDCP Total	Last Wk WON
1-2	Hammer Time	851	915	833	2599	2	<--->	Pin Pushers	914	867	838	2619	5
3-4	3 Poles and a Hole	921	904	987	2812	7	<--->	Prickly Spares	786	821	875	2482	0
5-6	I Hate Bowling	938	893	833	2664	5	<--->	Viva Las Wages	908	908	820	2636	2
7-8	X-Men	903	851	887	2641	7	<--->	The Incredibowls	0	0	0	0	0
9-10	Killer B's	829	798	873	2500	2	<--->	Pins and Pints	0	0	0	0	0
11-12	Union Bowlers	855	838	855	2548	0	<--->	Knuckles Deep	924	996	1001	2921	7
13-14	Spare Me	825	899	978	2702	7	<--->	The Brittney Spares	802	818	889	2509	0
15-16	Land Sharks	0	0	0	0	0	<--->	Striker's Express	792	858	827	2477	2
17-18	Beautiful Bowlers	842	817	912	2571	3	<--->	We Don't Give A Split	848	876	831	2555	4
19-20	Krappola's Boneslaw	941	898	846	2685	7	<--->	BYE	0	0	0	0	0
21-22	We Are Still Not All H	802	850	851	2503	4	<--->	Hit or Miss!	0	0	0	0	0

Season High Scores

Team Scratch Game		Team Scratch Series		Team Handicap Game		Team Handicap Series	
943	Union Bowlers	2587	Union Bowlers	1073	Killer B's	2968	Union Bowlers
889	Killer B's	2465	Knuckles Deep	1065	Striker's Express	2921	Knuckles Deep
864	Beautiful Bowlers	2371	Prickly Spares	1047	3 Poles and a Hole	2919	Killer B's
862	Prickly Spares	2367	Killer B's	1042	Union Bowlers	2910	3 Poles and a Hole
849	Knuckles Deep	2345	Viva Las Wages	1042	The Incredibowls	2899	Prickly Spares
Scratch Game		Scratch Series		Handicap Game		Handicap Series	
Men	300 Regis Blane	802	Richard Templeton	330	Leo Meza	878	Richard Templeton
	300 Larry Schwarberg Jr	769	Jared Bochat	330	Carey Nussbaum	874	Dexter Nix
	300 Michael Richardson	762	Regis Blane	327	Dexter Nix	839	Leo Meza
	300 Leo Meza	754	Eric Jentgen	324	Chuck Morales III	830	Jeff Smith
	296 Richard Templeton	751	Michael Richardson	324	Marcus Nix	829	Chuck Morales III
Women	300 Karissa Tafoya	738	Karissa Tafoya	320	Karissa Tafoya	824	Mandy Spangler
	278 Julie Darling	665	Mandy Spangler	309	Mandy Spangler	795	Natasha Bochat
	256 Mandy Spangler	653	Julie Darling	307	Julie Darling	793	Karissa Tafoya
	237 Annette LaPietra	637	Kari Valdivia	299	Annette LaPietra	791	Ashley Finch
	236 Judy Curry	589	Martha Greene	297	Taylor Clinefelter	787	Kari Valdivia
Season Game Over Average				Season Series over Average			
Game - Avg=Difference				Series - Avg=Difference			
Men	300 - 190=110	Leo Meza		695 - 477=218	Richard Templeton		
	277 - 167=110	Carey Nussbaum		703 - 489=214	Dexter Nix		
	290 - 183=107	Dexter Nix		749 - 570=179	Leo Meza		
	288 - 184=104	Chuck Morales III		722 - 552=170	Jeff Smith		
	278 - 174=104	Marcus Nix		703 - 534=169	Chuck Morales III		
Women	300 - 200=100	Karissa Tafoya		665 - 501=164	Mandy Spangler		
	256 - 167=89	Mandy Spangler		528 - 393=135	Natasha Bochat		
	278 - 191=87	Julie Darling		670 - 537=133	Karissa Tafoya		
	237 - 158=79	Annette LaPietra		578 - 447=131	Ashley Finch		
	210 - 133=77	Taylor Clinefelter		637 - 510=127	Kari Valdivia		

Last Week's Top Scores

Team Scratch Game		Team Scratch Series		Team Handicap Game		Team Handicap Series	
849	Knuckles Deep	2465	Knuckles Deep	1001	Knuckles Deep	2921	Knuckles Deep
787	3 Poles and a Hole	2216	Viva Las Wages	987	3 Poles and a Hole	2812	3 Poles and a Hole
780	Spare Me	2212	3 Poles and a Hole	978	Spare Me	2702	Spare Me
768	Viva Las Wages	2131	Union Bowlers	941	Krappola's Boneslaw	2685	Krappola's Bonesla
760	Beautiful Bowlers	2115	Beautiful Bowlers	938	I Hate Bowling	2664	I Hate Bowling
Scratch Game		Scratch Series		Handicap Game		Handicap Series	
Men	258 Shawn Finch	718	Shawn Finch	282	Ed Hisamoto	766	Ed Hisamoto
	253 Cole Durand	682	Kevin Davis	280	Scott Gibson	754	Kevin Davis
	248 Scott Hamlin	668	Cole Durand	270	Shawn Finch	754	Shawn Finch
	237 Scott Gibson	655	Zachary Birch	269	Scott Hamlin	742	Zachary Birch
	235 Kevin Davis	634	Michael Richardson	267	Cole Durand	720	Thurston Greene
	235 Eric Jentgen						
	235 Zachary Birch						

Last Week's Top Scores - Continued

Women	276 Karissa Tafoya	707 Karissa Tafoya	291 Karissa Tafoya	752 Karissa Tafoya
	213 Mandy Spangler	607 Mandy Spangler	282 Ashley Finch	739 Mandy Spangler
	211 Ashley Finch	524 Jennifer Gibson	259 Kim Saunders	728 Ashley Finch
	191 Lena Riley	515 Annette LaPietra	257 Mandy Spangler	717 Pauline Minnefee
	181 Martha Greene	515 Ashley Finch	252 Pauline Minnefee	713 Jennifer Gibson
	181 Julie Darling			

Weekly Game Over Average
Game - Avg=Difference

Men	171 - 109=62	Ed Hisamoto
	237 - 177=60	Scott Gibson
	258 - 208=50	Shawn Finch
	248 - 199=49	Scott Hamlin
	253 - 206=47	Cole Durand

Weekly Series over Average
Series - Avg=Difference

	433 - 327=106	Ed Hisamoto
	682 - 588=94	Kevin Davis
	718 - 624=94	Shawn Finch
	655 - 573=82	Zachary Birch
	474 - 414=60	Thurston Greene

Women	276 - 205=71	Karissa Tafoya	707 - 615=92	Karissa Tafoya
	211 - 149=62	Ashley Finch	607 - 528=79	Mandy Spangler
	176 - 137=39	Kim Saunders	515 - 447=68	Ashley Finch
	213 - 176=37	Mandy Spangler	435 - 378=57	Pauline Minnefee
	158 - 126=32	Pauline Minnefee	524 - 471=53	Jennifer Gibson

Individual High Averages

Men	221.51 Regis Blane	212.93 Richard Templeto	209.84 Shawn Finch	209.67 Larry Schwarberg	207.06 Eric Jentgen
Women	206.48 Karissa Tafoya	186.43 Julie Darling	177.40 Mandy Spangler	169.93 Judy Curry	168.17 Kari Valdivia

Most Improved Average

Men	154 to 180.04 = +26.04	Carey Nussbaum	Women	179 to 206.48 = +27.48	Karissa Tafoya
	124 to 138.60 = +14.60	Thurston Greene		123 to 134.56 = +11.56	Taylor Clinefelter
	141 to 155.39 = +14.39	James Troy		166 to 177.40 = +11.40	Mandy Spangler
	155 to 166.54 = +11.54	Gregory Kellogg		118 to 127.52 = +9.52	Pauline Minnefee
	163 to 173.78 = +10.78	Paul LaPietra		124 to 133.33 = +9.33	Kathy Thurber

Team Rosters

Name	Avg HDCP	Pins	Gms	High Game	High Sers	HDCP Game	HDCP Sers	-1-	-2-	-3-	Total	HDCP Total	
1 - Krappola's Boneslaw Lane 11 HDCP=201 Avg=679													
Jennifer L. Gibson	157	63	10264	65	223	575	270	713	178	171	175	524	713
Scott L. Gibson	178	42	13009	73	254	629	298	743	237	201	145	583	712
Teri L. Roach	159	61	6052	38	226	556	290	783	a149	a149	a149	447	630
Andy Roach	185	35	15542	84	244	632	276	758	a175	a175	a175	525	630
2 - We Don't Give A Split Lane 17 HDCP=192 Avg=689													
Regis Blane	221	0	18607	84	300	762	300	774	203	200	167	570	570
Kathy A. Thurber	133	87	12000	90	187	487	273	757	129	138	151	418	679
Denise McCullough	145	75	13966	96	186	508	259	736	144	166	141	451	676
Christopher T. Walter	190	30	15792	83	268	676	302	775	a180	a180	a180	540	630
3 - The Brittney Spares Lane 10 HDCP=224 Avg=656													
James Troy	155	65	15850	102	214	561	283	809	114	157	185	456	651
Andrew S. Crean	198	22	16704	84	260	709	279	772	191	183	192	566	629
Trevis R. Becker	135	85	9738	72	185	510	264	747	116	118	150	384	639
Kari C. Valdivia	168	52	12108	72	234	637	284	787	159	138	140	437	590
4 - Killer B's Lane 9 HDCP=175 Avg=705													
Natasha C. Bochat	155	65	11218	72	203	572	289	795	131	117	167	415	607
Angelique Beltran	146	74	7167	49	184	516	254	738	a136	a136	a136	408	630
Brandon S. Beltran	203	17	12844	63	276	736	293	823	a193	a193	a193	579	630
Jared W. Bochat	201	19	15132	75	277	769	293	823	196	179	204	579	633
5 - X-Men Lane 15 HDCP=264 Avg=616													
Ed T. Hisamoto	110	110	10544	95	173	459	286	798	145	117	171	433	766
Tony J. Bratko	144	76	6089	42	212	523	275	730	a134	a134	a134	402	630
Steve B. Smith	176	44	16261	92	225	597	267	723	154	147	155	456	585
Justin L. Boom	186	34	7844	42	254	679	292	793	206	189	163	558	660
Wendy Wilson	118	102	1070	9	145	371	242	662				0	0

Name	Avg HDCP		Pins	Gms	High Game	High Sers	HDCP Game	HDCP Sers	-1-	-2-	-3-	Total	HDCP Total
6 - Hammer Time Lane 21 HDCP=240 Avg=640													
Linda Garrett	140	80	6341	45	204	512	271	770	116	141	82	339	573
Gregory Kellogg	166	54	16987	102	252	608	307	773	147	152	169	468	630
Judy Curry	169	51	16313	96	236	580	287	733				0	0
Donald L. Love	165	55	13902	84	224	563	275	703	171	199	155	525	690
Edmond A. Smith	183	37	12108	66	279	637	318	745	192	198	202	592	706
7 - We Are Still Not All Here Lane 12 HDCP=198 Avg=682													
Taylor Clinefelter	134	86	10092	75	210	477	297	753	a124	a124	a124	372	630
Julie A. Darling	186	34	13982	75	278	653	307	746	130	181	156	467	566
Scott R. Clinefelter	168	52	13648	81	244	600	300	762	a158	a158	a158	474	630
Rich J. Przybytek	194	26	19297	99	257	675	285	753	193	190	216	599	677
8 - Prickly Spares Lane 3 HDCP=172 Avg=708													
Kevin M. Byrnes	175	45	15771	90	235	644	279	776	a165	a165	a165	495	630
Paul LaPietra	173	47	16162	93	253	623	307	779	126	139	155	420	558
Annette LaPietra	157	63	10886	69	237	529	299	760	168	173	174	515	704
Rodney A. Benton	203	17	17688	87	280	738	291	750	157	174	211	542	590
9 - Viva Las Wages Lane 16 HDCP=140 Avg=740													
Karen A. Jentgen	150	70	8567	57	211	515	294	735	a140	a140	a140	420	630
Joe Fierro	186	34	6731	36	235	632	270	746	161	199	180	540	639
Eric Jentgen	207	13	18014	87	289	754	303	796	235	194	145	574	613
Kevin D. Davis	197	23	19520	99	266	682	283	754	232	235	215	682	754
10 - 3 Poles and a Hole Lane 20 HDCP=198 Avg=682													
Carey P. Nussbaum	180	40	18364	102	277	653	330	810	162	202	172	536	656
Chuck A. Allen	143	77	14663	102	202	517	281	758	167	130	146	443	674
Ashley M. Finch	150	70	14879	99	213	578	284	791	156	148	211	515	728
Shawn D. Finch	209	11	20774	99	279	744	293	786	236	224	258	718	754
11 - Land Sharks Lane 8 HDCP=190 Avg=690													
Sydney J. Nichols	134	86	9286	69	186	457	272	712	a124	a124	a124	372	630
Nathan J. Wood	183	37	9927	54	248	642	284	705	a173	a173	a173	519	630
Chuck Morales III	185	35	12791	69	288	703	324	829	a175	a175	a175	525	630
Zach R. Morales	188	32	13013	69	266	649	298	748	a178	a178	a178	534	630
Jamie J. Schwartz	133	87	4394	33	176	432	266	702				0	0
12 - Spare Me Lane 7 HDCP=197 Avg=683													
Kim Saunders	138	82	13252	96	181	519	263	759	132	153	176	461	710
David Saunders	172	48	16534	96	230	593	279	740	127	189	199	515	659
Michael R. Armenta	179	41	15084	84	243	649	279	766	163	169	212	544	667
Leo E. Meza	194	26	18074	93	300	749	330	839	205	190	193	588	666
13 - Pin Pushers Lane 19 HDCP=185 Avg=695													
Obaydah M. Muraweh	154	66	14227	92	245	590	298	749	140	155	a144	439	637
Trey J. Nix	177	43	16480	93	245	644	285	802	218	136	180	534	663
Dexter Nix	181	39	14665	81	290	703	327	874	169	169	160	498	615
Marcus Nix	183	37	17035	93	279	699	324	822	201	221	168	590	704
14 - Striker's Express Lane 14 HDCP=243 Avg=637													
Joe A. Meeks	130	90	7857	60	183	439	262	709	a120	a120	a120	360	630
Reena Stewart	136	84	13525	99	192	475	279	736	125	134	147	406	658
Lawrence I. Richardson III	166	54	16484	99	266	620	317	773	108	148	98	354	510
Michael A. Richardson	205	15	19120	93	300	751	300	751	198	215	221	634	679
Reyes F. Gonzalez	169	51	2542	15	210	553	260	703				0	0
15 - Union Bowlers Lane 6 HDCP=142 Avg=738													
Mark A. Franco Sr	191	29	17214	90	249	640	278	733	178	175	166	519	606
Aaron Solod	138	82	8339	60	190	462	285	737	164	129	133	426	672
Dakota P. Templeton	197	23	18922	96	266	703	296	793				0	0
Richard J. Templeton	212	8	20441	96	296	802	315	878	192	223	169	584	605
Scott J. Hamlin	199	21	10790	54	276	690	298	783	182	172	248	602	665

Name	Avg HDCP		Pins	Gms	High Game	High Sers	HDCP Game	HDCP Sers	-1-	-2-	-3-	Total	HDCP Total
16 - I Hate Bowling Lane 18 HDCP=229 Avg=651													
Martha J. Greene	162	58	16052	99	228	589	290	775	181	166	129	476	650
Thurston Greene	138	82	14137	102	188	489	304	802	163	131	180	474	720
Russell Westergard Jr	146	74	12342	84	252	571	319	772	153	143	112	408	627
Jason M. Tran	205	15	11688	57	290	697	308	772	212	224	183	619	667
Jennifer M. Crean	149	71	2244	15	199	523	276	754				0	0

17 - Pins and Pints Lane 13 HDCP=210 Avg=670													
Linae M. Smith	123	97	7536	61	157	417	252	717	a113	a113	a113	339	630
Julie A. Schwarberg	151	69	12741	84	211	522	276	729	a141	a141	a141	423	630
Jeff R. Smith	187	33	15968	85	264	722	303	830	a177	a177	a177	531	630
Larry R. Schwarberg Jr	209	11	18870	90	300	729	311	766	a199	a199	a199	597	630

18 - Beautiful Bowlers Lane 5 HDCP=175 Avg=705													
Randy S. Warner	185	35	15048	81	256	647	291	755				0	0
Sammy Son	147	73	11039	75	192	535	267	760	a137	a137	a137	411	630
Mandy D. Spangler	177	43	11886	67	256	665	309	824	213	190	204	607	739
Lena Riley	196	24	11224	57	278	688	301	769	126	160	191	477	540

19 - BYE Lane 22 HDCP=0 Avg=0

20 - Hit or Miss! Lane 4 HDCP=238 Avg=642													
Suzette Weiss	150	70	14933	99	205	508	275	715	a140	a140	a140	420	630
Patrick L. Marshall	168	52	15694	93	266	646	313	811	a158	a158	a158	474	630
Karen L. Douglas	143	77	8461	59	193	497	274	755	a133	a133	a133	399	630
Jeff R. Douglas	181	39	10719	59	245	633	282	744	a171	a171	a171	513	630

21 - Knuckles Deep Lane 1 HDCP=228 Avg=652													
Pauline Minnefee	127	93	11349	89	166	435	263	725	142	135	158	435	717
Lynda Buchanan	127	93	8803	69	161	442	257	733				0	0
Karissa Tafoya	206	14	19616	95	300	738	320	793	187	244	276	707	752
Zachary T. Birch	192	28	17105	89	257	670	284	757	235	212	208	655	742
Cole Durand	208	12	6044	29	267	686	289	734	208	253	207	668	710

22 - The Incredibowls Lane 2 HDCP=229 Avg=651													
Claudia B. Duncan	140	80	11794	84	192	470	269	737	a130	a130	a130	390	630
Sandy Bialik	146	74	11440	78	222	538	289	739	a136	a136	a136	408	630
Edward J. Messina	165	55	10943	66	236	612	295	789	a155	a155	a155	465	630
Jay J. Naugle	200	20	11403	57	264	701	292	788	a190	a190	a190	570	630
Lee Anne Halliday	132	88	397	3	155	397	243	661				0	0

Temporary Substitutes

Name	Avg HDCP		Pins	Gms	High Game	High Sers	HDCP Game	HDCP Sers	-1-	-2-	-3-	Total	HDCP Total
Tiah N. Bialik	112	108	338	3	120	338	228	662				0	0
David Chew	187	33	1689	9	210	589	234	661				0	0
Micah L. Coleman	181	39	543	3	186	543	225	660				0	0
Randy Fryberger	193	27	2902	15	246	640	297	793				0	0
Aaron V. Hagar	188	32	2820	15	231	611	254	691				0	0
Rocco D. Hagar	182	38	2739	15	233	629	290	800				0	0
Shannon G. Hay	124	96	2364	19	161	441	261	741				0	0
Marvis Jackson	201	19	1206	6	278	661	278	661				0	0
Kathleen Kennedy	98	122	1477	15	116	326	237	689				0	0
Bob Lewis	219	1	4608	21	288	678	288	678				0	0
Andrew R. Locke	192	28	3463	18	236	658	269	757				0	0
Kristen A. Locke	120	100	1445	12	154	393	251	684				0	0
Dion Lockett	158	62	8083	51	205	574	277	780				0	0
Gail Low	166	54	2003	12	202	549	257	714				0	0
Roxanne Mixon	133	87	1472	11	190	453	281	726				0	0
Mukhtar B. Najeeullah	133	87	2797	21	176	448	269	727				0	0
Edward Ong	178	42	2680	15	222	561	255	681				0	0
Ari J. Rath	180	40	7029	39	279	608	321	734				0	0
Ron Riley	206	14	620	3	228	620	242	662	214	178	228	620	662
Christopher Stewart	198	22	7163	36	247	701	265	740				0	0
Kathy Tafoya	153	67	3233	21	214	489	285	693				0	0

This Week's Statistics

	<u>Over All</u>	<u>Men</u>	<u>Women</u>
How many people bowled	56	40	16
Number of games bowled	167	119	48
Actual average of week's scores	173.66	179.42	159.38
How many games above average	82	57	25
How many games below average	85	62	23
Pins above/below average per game	-0.55	-1.13	0.88
How many people raised average	28	19	9
by this amount	0.53	0.48	0.63
How many people went down	27	20	7
by this amount	-0.66	-0.53	-1.04
League average before bowling	174.59	180.86	158.92
League average after bowling	174.54	180.82	158.83
Change in league average	-0.05	-0.04	-0.10
800s	--	--	--
775s	--	--	--
750s	--	--	--
725s	--	--	--
700s	2	1	1
675s	1	1	--
650s	2	2	--
625s	1	1	--
600s	4	3	1
575s	7	7	--
550s	4	4	--
525s	6	6	--
500s	5	2	3
475s	3	1	2
450s	7	4	3
425s	6	4	2
400s	5	2	3
below 400	3	2	1
300s	--	--	--
275s	1	--	1
250s	2	2	--
225s	9	8	1
200s	29	26	3
175s	36	28	8
150s	45	31	14
125s	35	17	18
100s	8	6	2
below 100	2	1	1

Team Average vs Avg of Scores

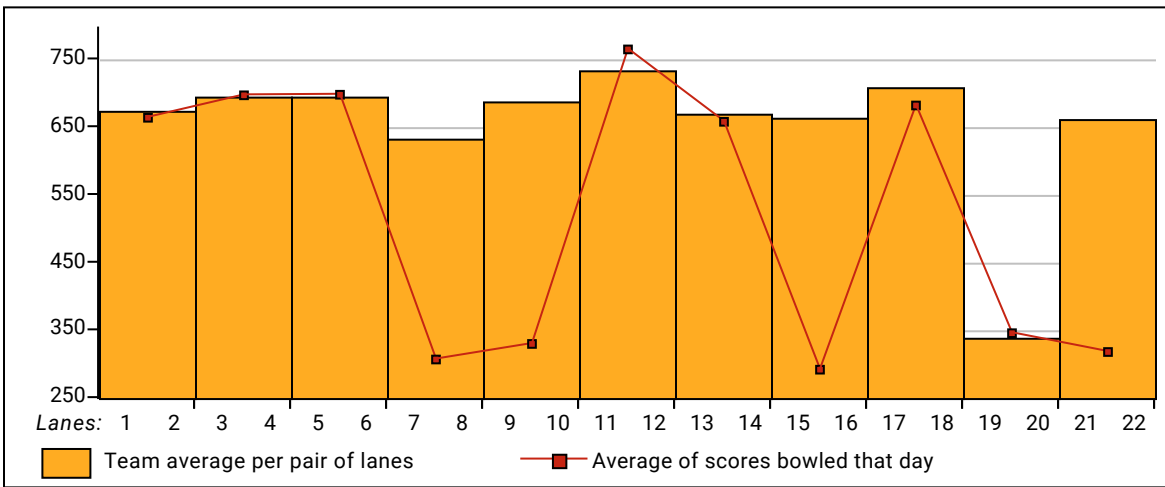

Average of Scores for Each Game

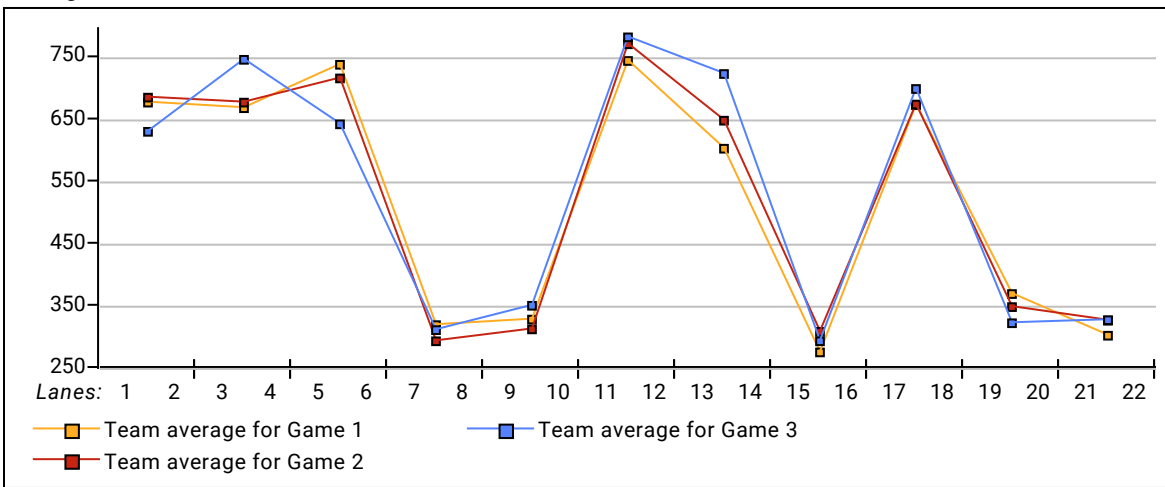

Amount Over/Under Team Average

