

# Aces Singles Summer 2024

Monday 6:45 pm

Irvine Lanes

Lanes 1 - 40

Payouts			
Based on 49 Teams @ \$120 ea = \$5880			
1st - \$1000	2nd - \$800	3rd - \$650	4th - \$520
5th - \$450	6th - \$400	7th - \$350	8th - \$300
9th - \$250	10th - \$200	11th - \$200	12th - \$175
13th - \$175	14th - \$150	15th - \$140	16th - \$120

## Team Standings

Place	Lane	#	Team Name	Points	Points	Team	HDCP	Pins +	Scratch	High Scratch		High HDCP	
				Won	Lost					Avg	HDCP	Pins	10
1	3	30	M. Kobus (14)	33½	14½	174	41	8537	6779	225	589	279	729
2	37	12	S. Coykendall (7)	33	15	182	34	8412	7110	240	631	275	736
3	24	47	J. Nguyen (4)	32½	15½	196	21	8528	7613	264	699	291	771
4	35	9	K. Mckenzie (6)	32	16	141	71	8281	5479	201	514	270	730
5	10	26	M. Murphy (11)	31½	16½	209	9	8662	8164	279	740	297	773
6	12	37	D. Miller (20)	31½	16½	168	46	8317	6511	255	575	306	719
7	22	45	M. Yates (6)	30	18	187	29	8427	7278	245	626	274	713
8	9	23	C. Lieu (11)	30	18	163	51	8326	6328	195	544	247	709
9	20	44	J. Mai (4)	28	20	173	42	8423	6680	224	572	269	722
10	38	14	D. Snyder (8)	27	21	218	1	8586	8490	279	770	285	788
11	18	42	B. English (22)	27	21	192	25	8551	7510	243	641	270	734
12	9	33	P. Presswalla (15)	27	21	148	64	8435	5729	214	510	281	716
13	6	19	J. Heebner (9)	27	21	166	48	8328	6480	258	600	303	735
14	19	46	S. Perez (11)	27	21	169	45	8285	6626	237	589	279	715
15	30	5	G. Bill (3)	26½	21½	214	5	8649	8352	295	707	301	743
16	16	39	J. Birdwell (20)	26½	21½	118	91	8126	4601	175	393	270	673
17	34	10	B. Fyffe (6)	26	22	171	44	8375	6689	239	597	289	735
18	5	22	Do. Juergens (10)	26	22	145	67	8329	5683	182	487	250	691
19	25	2	D. Ellsworth (3)	26	22	184	32	8251	7081	267	607	300	710
20	27	1	K. Kelly (1)	26	22	121	89	8202	4725	165	448	255	718
21	8	21	B. Juergens (10)	25½	22½	159	54	8422	6238	217	546	274	724
22	6	29	L. Fernandez (13)	25	23	196	21	8574	7644	256	683	281	752
23	7	31	C. Ramirez (14)	25	23	192	25	8557	7510	254	690	287	789
24	26	49	C. Gillentine (16)	25	23	140	72	8153	5492	233	504	299	711
25	29	4	G. Nardo (3)	24½	23½	211	8	8528	8246	279	717	286	744
26	28	3	A. Fredericks (3)	24½	23½	204	14	8500	7960	258	731	277	782
27	15	41	D. Dei Rossi (21)	24½	23½	171	44	8453	6599	238	606	284	768
28	7	24	J. Cano (11)	24	24	209	9	8389	8179	287	705	291	729
29	31	6	M. Hain (3)	24	24	189	27	8356	7384	243	637	262	706
30	21	48	H. Reber (12)	24	24	186	30	8318	7187	240	622	273	721
31	1	25	J. Needham (11)	24	24	154	59	8166	6021	194	545	253	722
32	11	35	A. Chaney (16)	23½	24½	189	27	8370	7335	263	628	288	703
33	13	38	K. Mccarty (20)	23	25	175	40	8203	6862	237	643	272	748
34	33	7	M. Wood (5)	22½	25½	174	41	8535	6816	246	645	302	777
35	4	27	J. Burch (13)	22	26	142	70	8352	5544	182	514	255	730
36	23	50	C. Marcell (22)	21½	26½	156	57	8362	6025	244	544	310	742
37	1	16	M. Wilson (8)	21½	26½	181	35	8298	7062	233	609	260	720
38	36	11	B. Chau (7)	20	28	194	23	8414	7547	262	679	289	781
39	2	28	J. Saba (13)	20	28	160	54	8233	6244	221	562	274	721
40	8	34	L. Chaney (16)	20	28	128	82	8152	4882	153	419	237	689
41	10	36	B. Miller (20)	19½	28½	176	39	8091	6693	259	629	306	770
42	2	17	K. Uyesugi (8)	19	29	191	26	8352	7377	264	679	291	760
43	32	8	P. Wood (5)	19	29	123	87	8194	4819	162	440	250	707
44	4	20	Da. Juergens (10)	18	30	146	66	8131	5695	189	480	252	669
45	40	13	R. Dawson (12)	18	30	152	61	7763	5771	196	510	258	702
46	3	18	J. Moore (9)	17½	30½	164	50	8339	6366	225	546	277	702
47	39	15	E. Goodman (8)	17	31	134	77	8076	4884	165	434	243	683
48	17	43	J. Ohanian (22)	15	33	107	101	8184	4290	152	420	256	679
49	14	40	T. Christensen (20)	14	34	160	54	8344	6256	214	581	270	749
50	5	32	BEAT YOUR AVG -10	10	38	0	0	0	0	0	0	0	0

Review of Last Week's Bowling.....

Lanes	Team Name	HDCP -1-	HDCP -2-	HDCP -3-	HDCP Total	Last Wk WON		Team Name	HDCP -1-	HDCP -2-	HDCP -3-	HDCP Total	Last Wk WON
1-2	K. McKenzie (6)	198	182	176	556	1	<=>	M. Kobus (14)	231	169	180	580	3
3-4	D. Miller (20)	218	168	198	584	1	<=>	S. Coykendall (7)	197	245	207	649	3
5-6	M. Yates (6)	202	194	187	583	1	<=>	M. Murphy (11)	199	248	204	651	3
7-8	J. Nguyen (4)	236	255	280	771	4	<=>	J. Heebner (9)	209	183	204	596	0
9-10	C. Lieu (11)	191	209	217	617	3	<=>	J. Birdwell (20)	174	221	205	600	1
11-12	D. Snyder (8)	204	224	199	627	2	<=>	P. Presswalla (15)	176	233	215	624	2
13-14	J. Mai (4)	211	208	234	653	3	<=>	Do. Juergens (10)	202	216	224	642	1
15-16	K. Kelly (1)	205	197	213	615	1	<=>	B. English (22)	257	242	192	691	3
17-18	G. Bill (3)	301	213	176	690	3	<=>	G. Nardo (3)	248	195	222	665	1
19-20	B. Juergens (10)	192	191	265	648	2	<=>	L. Fernandez (13)	207	207	207	621	2
21-22	J. Cano (11)	221	214	195	630	1	<=>	B. Fyffe (6)	204	243	224	671	3
23-24	K. Mccarty (20)	167	187	183	537	0	<=>	S. Perez (11)	213	228	221	662	4
25-26	D. Ellsworth (3)	300	161	216	677	3	<=>	J. Needham (11)	178	204	214	596	1
27-28	C. Gillentine (16)	233	250	176	659	3	<=>	BEAT YOUR AVG -10	0	0	0	0	1
29-30	M. Wood (5)	199	191	227	617	1	<=>	D. Dei Rossi (21)	242	214	203	659	3
31-32	M. Wilson (8)	239	169	208	616	0	<=>	C. Ramirez (14)	270	197	225	692	4
33-34	J. Burch (13)	190	191	215	596	1	<=>	M. Hain (3)	226	215	212	653	3
35-36	A. Fredericks (3)	243	212	218	673	4	<=>	B. Chau (7)	207	207	207	621	0
37-38	H. Reber (12)	206	206	206	618	4	<=>	J. Saba (13)	184	188	187	559	0
39-40	A. Chaney (16)	186	260	198	644	4	<=>	K. Uyesugi (8)	170	244	184	598	0
1-2	L. Chaney (16)	198	227	203	628	1	<=>	C. Marcell (22)	179	235	216	630	3
3-4	Da. Juergens (10)	193	186	211	590	0	<=>	R. Dawson (12)	207	203	231	641	4
5-6	B. Miller (20)	205	205	205	615	3	<=>	E. Goodman (8)	210	191	199	600	1
7-8	J. Ohanian (22)	220	175	156	551	0	<=>	P. Wood (5)	221	212	191	624	4
9-10	J. Moore (9)	229	212	255	696	3	<=>	T. Christensen (20)	209	253	213	675	1

**Team # Changes**  
 Teams 13 & 32 are no longer in the league  
 \*\*\*\*\*51 - R.Dawson you are now team #13\*\*\*\*\*

**Lane Assignments**

	<u>1-2</u>	<u>3-4</u>	<u>5-6</u>	<u>7-8</u>	<u>9-10</u>	<u>11-12</u>	<u>13-14</u>	<u>15-16</u>	<u>17-18</u>	<u>19-20</u>	<u>21-22</u>	<u>23-24</u>	<u>25-26</u>
Wk14 06/24	25-28	30-27	32-29	31-34	33-36	35-37	38-40	41-39	43-42	46-44	48-45	50-47	2-49
Wk15 07/01	27-26	29-28	31-30	33-32	34-35	38-36	39-37	42-40	44-41	45-43	47-46	48-49	1-50
Wk16 07/08	24-29	26-31	33-28	30-35	38-32	39-34	36-42	44-37	45-40	41-47	43-49	46-1	48-4
	<u>27-28</u>	<u>29-30</u>	<u>31-32</u>	<u>33-34</u>	<u>35-36</u>	<u>37-38</u>	<u>39-40</u>	<u>1-2</u>	<u>3-4</u>	<u>5-6</u>	<u>7-8</u>	<u>9-10</u>	
Wk14 06/24	1-3	4-5	6-8	7-10	9-11	12-14	15-13	16-17	18-20	22-19	24-21	23-26	
Wk15 07/01	4-2	3-6	5-7	9-8	12-10	13-11	16-14	15-18	17-19	21-20	22-23	25-24	
Wk16 07/08	6-50	2-7	9-3	12-5	8-13	16-10	11-18	19-14	21-15	23-17	25-20	22-27	

**Team Rosters**

Book	Avg	Sex	Name	Avg	HDCP	Pins	Gms	High Game	High Sers	HDCP Game	HDCP Sers	-1-	-2-	-3-	Total
<b>1 - K. Kelly (1)</b>	120	W	Kat Kelly	121	89	4725	39	165	448	255	718	116	108	124	348
<b>2 - D. Ellsworth (3)</b>	198	M	Dave Ellsworth	184	32	6073	33	267	607	300	710	267	128	183	578
<b>3 - A. Fredericks (3)</b>	198	W	Andrea Fredericks	204	14	7960	39	258	731	271	782	228	197	203	628
<b>4 - G. Nardo (3)</b>	210	M	Greg Nardo	211	8	8246	39	279	717	286	723	240	187	214	641
<b>5 - G. Bill (3)</b>	215	M	Greg Bill	214	5	8352	39	295	707	301	743	295	207	170	672
<b>6 - M. Hain (3)</b>	201	M	Michael Hain	189	27	7384	39	234	622	262	706	199	188	185	572
<b>7 - M. Wood (5)</b>	174	M	Matt Wood	174	41	6816	39	246	645	302	777	159	151	187	497
<b>8 - P. Wood (5)</b>	127	W	Patty Wood	123	87	4819	39	162	440	250	707	134	125	104	363
<b>9 - K. Mckenzie (6)</b>	141	W	Kendall Mckenzie	141	71	5098	36	201	514	270	730	129	113	107	349
<b>10 - B. Fyffe (6)</b>	179	M	Brian Fyffe	171	44	6182	36	239	597	289	735	160	199	180	539
<b>11 - B. Chau (7)</b>	—	M	Bobby Chau	194	23	6995	36	262	679	289	781	a184	a184	a184	552
<b>12 - S. Coykendall (7)</b>	188	M	Shawn Coykendall	182	34	7110	39	240	631	275	736	163	211	173	547
<b>13 - R. Dawson (12)</b>	—	M	Ramon Dawson	152	61	4571	30	196	510	258	696	146	142	170	458
<b>14 - D. Snyder (8)</b>	213	M	Dave Snyder	218	1	7881	36	279	770	280	773	204	224	199	627
<b>15 - E. Goodman (8)</b>	127	W	Elaine Goodman	134	77	2427	18	165	434	241	662	135	116	124	375
<b>16 - M. Wilson (8)</b>	189	M	Marty Wilson	181	35	6546	36	233	609	263	720	205	135	174	514
<b>17 - K. Uyesugi (8)</b>	190	M	Kevin Uyesugi	191	26	5739	30	264	679	285	742	146	220	160	526
<b>18 - J. Moore (9)</b>	165	M	James Moore	164	50	5591	34	225	546	277	702	177	160	203	540
<b>19 - J. Heebner (9)</b>	170	M	Jim Heebner	166	48	6480	39	258	600	306	744	162	136	157	455
<b>20 - Da. Juergens (10)</b>	150	M	Dave Juergens	146	66	5695	39	189	480	252	667	128	121	146	395
<b>21 - B. Juergens (10)</b>	158	M	Brian Juergens	159	54	6238	39	217	546	274	724	138	137	211	486
<b>22 - Do. Juergens (10)</b>	144	W	Donna Juergens	145	67	5683	39	182	487	250	697	135	149	157	441
<b>23 - C. Lieu (11)</b>	166	W	Celina Lieu	163	51	5875	36	195	544	247	709	140	158	166	464
<b>24 - J. Cano (11)</b>	215	M	Jordan Cano	209	9	8179	39	287	705	287	729	212	205	186	603
<b>25 - J. Needham (11)</b>	165	M	Jim Needham	154	59	6021	39	194	545	253	722	120	146	156	422
<b>26 - M. Murphy (11)</b>	207	M	Mark Murphy	209	9	8164	39	279	740	297	773	190	239	195	624
<b>27 - J. Burch (13)</b>	139	W	Jasmine Burch	142	70	5544	39	182	514	255	730	121	122	146	389
<b>28 - J. Saba (13)</b>	169	M	Jasiel Saba	160	54	6244	39	221	562	274	721	132	136	135	403
<b>29 - L. Fernandez (13)</b>	189	M	Leonel Fernandez	196	21	7086	36	256	683	281	752	a186	a186	a186	558
<b>30 - M. Kobus (14)</b>	165	M	Mike Kobus	174	41	6287	36	225	589	279	729	192	130	141	463
<b>31 - C. Ramirez (14)</b>	196	M	Chuck Ramirez	192	25	7510	39	254	690	287	789	244	171	199	614
<b>32 - BEAT YOUR AVG (14)</b>	—	—	—	—	—	—	—	—	—	—	—	—	—	—	—
<b>33 - P. Presswalla (15)</b>	137	M	Percy Presswalla	148	64	5333	36	214	510	281	711	112	169	151	432
<b>34 - L. Chaney (16)</b>	119	W	Lian Chaney	128	82	3082	24	153	419	234	662	116	145	121	382
<b>35 - A. Chaney (16)</b>	192	M	Ashton Chaney	189	27	6448	34	263	628	284	691	159	233	171	563
<b>36 - B. Miller (20)</b>	187	W	Brooke Miller	176	39	3345	19	259	629	306	770	a166	a166	a166	498
<b>37 - D. Miller (20)</b>	166	M	Daniel Miller	168	46	5551	33	255	575	306	719	173	123	153	449
<b>38 - K. McCarty (20)</b>	—	M	Kenny McCarty	175	40	6862	39	237	643	264	724	130	150	146	426
<b>39 - J. Birdwell (20)</b>	114	W	Jill Birdwell	118	91	4262	36	175	393	262	660	84	131	115	330
<b>40 - T. Christensen (20)</b>	150	M	Tom Christensen	160	54	6256	39	214	581	254	713	155	105	150	513

Book	Avg	Sex	Name	Avg HDCP	Pins	Gms	High Game	High Sers	HDCP Game	HDCP Sers	-1-	-2-	-3-	Total
<b>41 - D. Dei Rossi (21)</b>	171	M	Dwayne Dei Rossi	44	5657	33	238	606	284	768	198	170	159	527
<b>42 - B. English (22)</b>	192	M	Billy English	25	7510	39	243	641	267	722	231	216	166	613
<b>43 - J. Ohanian (22)</b>	107	W	Julie Ohanian	101	3870	36	152	367	250	661	121	76	57	254
<b>44 - J. Mai (4)</b>	173	M	Jimmy Mai	42	5723	33	224	572	272	722	169	166	192	527
<b>45 - M. Yates (6)</b>	187	M	Mat Yates	29	6750	36	245	626	274	713	175	167	160	502
<b>46 - S. Perez (11)</b>	169	M	Samuel Perez	45	6626	39	237	589	280	718	168	183	176	527
<b>47 - J. Nguyen (4)</b>	196	M	Johnny Nguyen	21	7073	36	264	699	281	771	212	231	256	699
<b>48 - H. Reber (12)</b>	186	M	Howie Reber	30	5027	27	240	622	273	721	a176	a176	a176	528
<b>49 - C. Gillentine (16)</b>	140	M	Charles Gillentine	72	5492	39	190	504	259	711	161	178	104	443
<b>50 - C. Marcell (22)</b>	156	M	Curtis Marcell	57	5617	36	244	544	298	706	122	178	159	459

**Last Week's Top Scores**

Team Scratch Game		Team Scratch Series		Team Handicap Game		Team Handicap Series	
295	G. Bill (3)	699	J. Nguyen (4)	301	G. Bill (3)	771	J. Nguyen (4)
267	D. Ellsworth (3)	672	G. Bill (3)	300	D. Ellsworth (3)	696	J. Moore (9)
Scratch Game		Scratch Series		Handicap Game		Handicap Series	
<b>Men</b>	295 Greg Bill 267 Dave Ellsworth	699 Johnny Nguyen 672 Greg Bill		301 Greg Bill 300 Dave Ellsworth		771 Johnny Nguyen 696 James Moore	
<b>Women</b>	228 Andrea Fredericks 166 Celina Lieu	628 Andrea Fredericks 464 Celina Lieu		243 Andrea Fredericks 227 Lian Chaney		673 Andrea Fredericks 642 Donna Juergens	

**Individual High Averages**

<b>Men</b>	218.92 Dave Snyder	214.15 Greg Bill	211.44 Greg Nardo
<b>Women</b>	204.10 Andrea Fredericks	176.05 Brooke Miller	163.19 Celina Lieu

***This Week's Statistics***

	<u>Over All</u>	<u>Men</u>	<u>Women</u>
How many people bowled	45	34	11
Number of games bowled	135	102	33
Actual average of week's scores	164.29	175.06	131.00
How many games above average	51	40	11
How many games below average	81	60	21
Pins above/below average per game	-3.87	-2.41	-8.36
How many people raised average	19	17	2
by this amount	0.68	0.72	0.27
How many people went down	26	17	9
by this amount	-1.15	-1.18	-1.08
League average before bowling	168.61	177.88	139.98
League average after bowling	168.24	177.65	139.15
Change in league average	-0.38	-0.23	-0.83
800s	--	--	--
775s	--	--	--
750s	--	--	--
725s	--	--	--
700s	--	--	--
675s	1	1	--
650s	1	1	--
625s	3	2	1
600s	4	4	--
575s	1	1	--
550s	2	2	--
525s	7	7	--
500s	3	3	--
475s	2	2	--
450s	5	4	1
425s	5	4	1
400s	2	2	--
below 400	9	1	8
300s	--	--	--
275s	1	1	--
250s	2	2	--
225s	7	6	1
200s	14	13	1
175s	24	23	1
150s	36	33	3
125s	28	18	10
100s	20	6	14
below 100	3	--	3

**Team Average vs Avg of Scores**

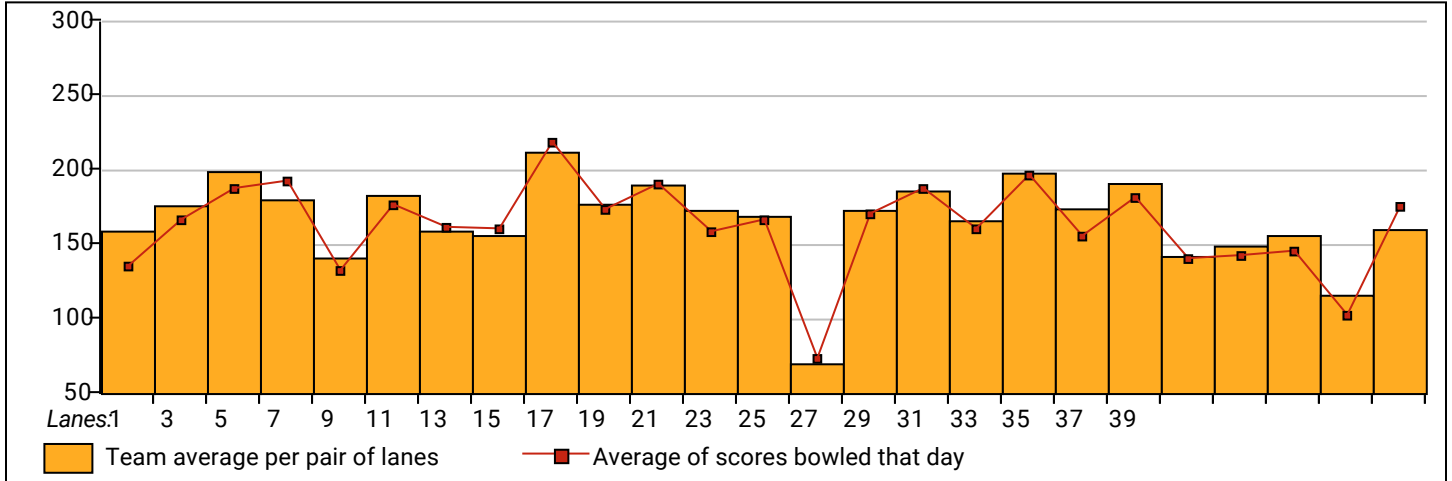

**Average of Scores for Each Game**

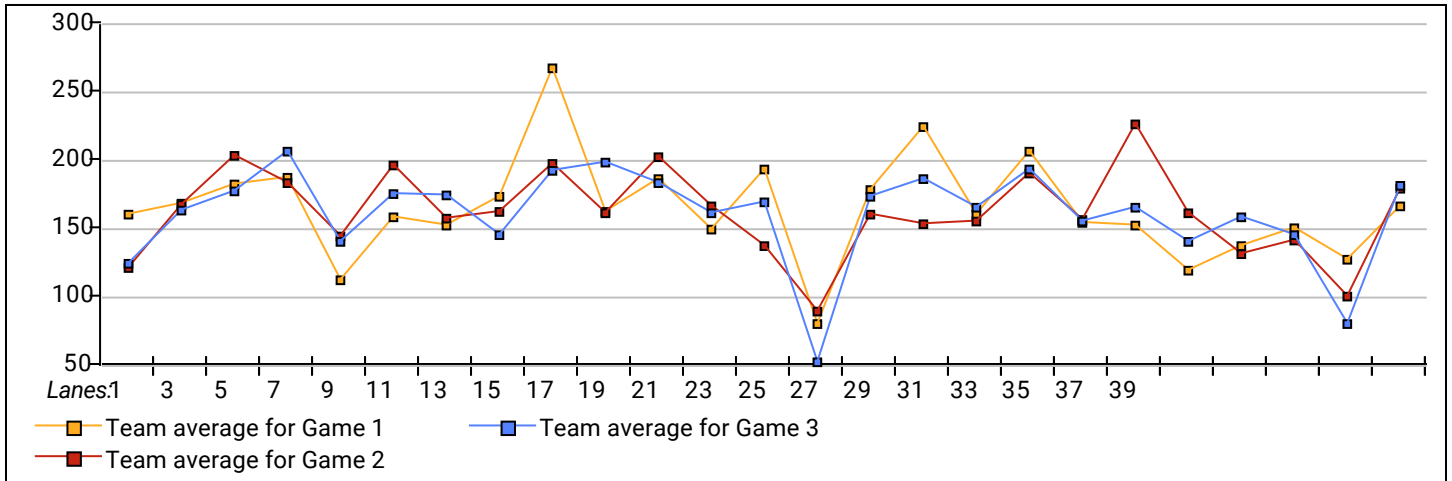

**Amount Over/Under Team Average**

