

Wednesday 11:30 am

## Olathe Lanes East

Lanes 15 - 32

USBC Certification: 692480 Lane Certification: 961

President: STEVE LUTHYE (913)231-0718 [sdl21957@aol.com](mailto:sdl21957@aol.com)

Vice President: TOM GORMAN (913)709-8090

Secretary: CECIL SOEKEN (913)681-2783 [cesoe1954@yahoo.com](mailto:cesoe1954@yahoo.com) Treasurer: HELEN BEAL (913)268-6894

Sergeant at Arms: JAMES EATON (913)515-5024

### View Standings on the Web

Visit [LeagueSecretary.com](http://LeagueSecretary.com) - This league's ID number is 67781

### Team Standings

Place	Lane	#	Team Name	Points Won	Points Lost	Team Avg	Scratch Pins	High Game	High Sers
1	19	6	WHO'S UP?	25	3	702	8432	811	2205
2	21	8	BARELY THERE	21½	6½	689	8303	769	2126
3	22	13	THE GOOD FELLOWS	19	9	775	9323	908	2526
4	29	9	JACKRABBITS	18½	9½	680	8128	774	2135
5	27	7	404 NOT FOUND	17	11	703	8512	791	2285
6	17	4	"ACHES & PAINS"	17	11	671	8064	735	2169
7	15	14	Team 14	16	12	656	8012	739	2053
8	28	2	LILABC	14	14	685	8239	775	2205
9	18	16	ROLLING SENIORS	14	14	642	7685	727	2013
10	32	11	FN-CORNER PINS	13	15	721	8670	814	2277
11	30	3	DOUBLE MAKERS	12	16	773	9305	895	2458
12	24	15	WHY NOT US	12	16	751	9030	855	2359
13	20	17	BOWLING BLIND	12	16	648	7807	742	2025
14	26	18	Team 18	12	16	636	7520	753	2046
15	16	1	CHEATING BEAVERS	10	18	809	9791	926	2644
16	31	5	TROY WHINNERS	10	18	726	8706	784	2283
17	23	10	SERVICE REQUESTED	6	22	617	7422	668	1878
18	25	12	NOT YET!	3	25	634	7833	699	2005

### Lane Assignments

	15-16	17-18	19-20	21-22	23-24	25-26	27-28	29-30	31-32
Today	14- 1	4- 16	6- 17	8- 13	10- 15	12- 18	7- 2	9- 3	5- 11
Next Week	6- 16	1- 17	4- 14	10- 18	12- 13	8- 15	9- 5	11- 2	3- 7

### Last Week's Top Scores

Scratch Game	855	WHY NOT US	837	CHEATING BEAVERS	815	DOUBLE MAKERS	
Scratch Series	2359	WHY NOT US	2351	CHEATING BEAVERS	2329	DOUBLE MAKERS	
Handicap Game	979	Team 18	969	WHY NOT US	957	FN-CORNER PINS	
Handicap Series	2760	"ACHES & PAINS"	2724	Team 18	2706	FN-CORNER PINS	
Men	Scratch Game	259	DEWEY OWENS	259	RICK MARSHALL	258	RON WARD Sr
	Scratch Series	716	RICK MARSHALL	691	KEN FLEMING	680	JIM KOELPER
	Handicap Game	302	DEWEY OWENS	285	DICK LAMBERT	279	DICK RODECKER
	Handicap Series	743	RICK MARSHALL	741	DEWEY OWENS	740	MIKE COCHRAN
Women	Scratch Game	208	PAT SMITH	194	JOAN BOYCE	177	LIZ CALL
	Scratch Series	543	PAT SMITH	501	CAROL COCHRAN	492	CANDY HAINES
	Handicap Game	250	JOAN BOYCE	247	PAT SMITH	237	LIZ CALL
	Handicap Series	660	CAROL COCHRAN	660	PAT SMITH	644	HELEN BEAL

### Individual High Averages

Men	220.25	JAMES EATON	212.67	DAN MASTERS	206.00	RON WARD Sr
Women	175.08	PAT SMITH	164.92	CANDY HAINES	159.67	CAROL COCHRAN

### Season High Scores

Scratch Game	926	CHEATING BEAVERS	908	THE GOOD FELLOWS	895	DOUBLE MAKERS	
Scratch Series	2644	CHEATING BEAVERS	2526	THE GOOD FELLOWS	2458	DOUBLE MAKERS	
Handicap Game	1021	THE GOOD FELLOWS	1005	CHEATING BEAVERS	993	DOUBLE MAKERS	
Handicap Series	2881	CHEATING BEAVERS	2865	THE GOOD FELLOWS	2760	"ACHES & PAINS"	
Men	Scratch Game	287	JIM DOLINSKI	279	DAN MASTERS	278	DAVID RUBERRY
	Scratch Series	743	DAVID RUBERRY	716	RICK MARSHALL	697	JAMES EATON
	Handicap Game	317	JIM DOLINSKI	302	DEWEY OWENS	297	REX PENCE
				297	DAVID RUBERRY	297	TERRY CHEYNEY
	Handicap Series	800	DAVID RUBERRY	775	MIKE GEARHEART	775	JIM DOLINSKI
Women	Scratch Game	208	PAT SMITH	205	CANDY HAINES	200	KATHY FISHER
	Scratch Series	543	PAT SMITH	511	CANDY HAINES	509	KATHY FISHER
	Handicap Game	259	CANDY HAINES	250	KATHY FISHER	250	JOAN BOYCE
	Handicap Series	685	CAROL COCHRAN	676	HELEN BEAL	673	CANDY HAINES

Team Rosters

Name	Age	Avg	Book Avg	Pins	Gms	High Game	High Sers	Name	Age	Avg	Book Avg	Pins	Gms	High Game	High Sers
<b>Lane 15 - 14 - Team 14</b> Avg=656								<b>Lane 16 - 1 - CHEATING BEAVERS</b> Avg=809							
JERRY MAYBELL	81	161	163	1456	9	199	508	JAMES EATON	65	220	223	2643	12	267	697
TERRY CHEYNEY	73	bk159	159	1072	6	246	560	MIKE GEARHEART	77	188	178	2258	12	246	670
MARK HANNEY	71	165	169	1989	12	192	520	REX PENCE	72	196	182	2352	12	265	662
CHARLIE LAMB	69	171	176	2052	12	195	525	GARY PORTER	75	bk205	205	1232	6	234	655
<b>Lane 17 - 4 - "ACHES &amp; PAINS"</b> Avg=671								<b>Lane 18 - 16 - ROLLING SENIORS</b> Avg=642							
CAROL COCHRAN	71	159	147	1916	12	174	501	JIM TODD	89	150	155	1800	12	183	476
DIANE HURSEY	71	132	121	1326	10	158	420	JOAN E. BOYCE	89	bk154	154	825	6	194	415
MIKE COCHRAN	72	188	178	2266	12	225	638	TOM NERNEY	86	152	153	1832	12	214	501
KEN HURSEY	79	192	185	2314	12	246	641	DAVID BROWN	65	186	169	2232	12	222	598
<b>Lane 19 - 6 - WHO'S UP?</b> Avg=702								<b>Lane 20 - 17 - BOWLING BLIND</b> Avg=648							
DON INGALLS	79	159	162	1918	12	193	516	JOE P. CUNNINGHAM	88	153	155	1842	12	181	505
HELEN L. BEAL	83	153	148	1837	12	176	493	DAVI MILLER	75	96	110	1162	12	121	337
BEN MARTIN	67	174	172	2099	12	226	576	STEVE OBERHELMAN	73	187	185	2251	12	240	665
RICK MARSHALL	59	216	209	1951	9	259	716	DAN MASTERS	64	212	201	2552	12	279	651
<b>Lane 21 - 8 - BARELY THERE</b> Avg=689								<b>Lane 22 - 13 - THE GOOD FELLOWS</b> Avg=775							
DAVID MOORE	80	161	161	1942	12	180	529	DAN ROLD		184	177	2208	12	232	613
CANDY HAINES	76	164	156	1979	12	205	511	JIM DOLINSKI	77	203	184	2439	12	287	685
DEWEY OWENS	77	178	182	2139	12	259	612	MIKE MESSMER		190		2289	12	231	595
TOM GORMAN	67	186	188	2243	12	244	591	DAVID RUBERY	69	198	197	2387	12	278	743
<b>Lane 23 - 10 - SERVICE REQUESTED</b> Avg=617								<b>Lane 24 - 15 - WHY NOT US</b> Avg=751							
BARBARA POWLES	78	143	153	1719	12	170	462	TERRY SMITH	76	177	187	2132	12	214	566
JERRY KOPF	90	146	157	1755	12	174	468	PAT SMITH	76	175	177	2101	12	208	543
KEITH KOPF	67	154	152	1852	12	192	480	KYLE MORELAND	72	194	195	1750	9	207	598
CRAIG NICHOLS	69	174	179	2096	12	205	555	JIM KOELPER	66	205	216	2462	12	246	685
<b>Lane 25 - 12 - NOT YET!</b> Avg=634								<b>Lane 26 - 18 - Team 18</b> Avg=636							
KATHY FISHER	80	156	161	1876	12	200	509	ART NINCI	77	162	160	1944	12	187	530
LIZ CALL		140	149	1264	9	177	462	MIKE NOLAND	78	142	143	1707	12	220	516
MIKE MOYER	75	bk158	158	1026	6	209	566	JIM E. McKIM	83	bk161	161	888	6	205	503
DAVE C. MOLZ	77	180	195	2168	12	215	585	DICK LAMBERT	77	171	159	1541	9	234	565
VACANT		170		0	0	0	0	<b>Lane 28 - 2 - LILABC</b> Avg=685							
<b>Lane 27 - 7 - 404 NOT FOUND</b> Avg=703								LINDA BUSH 76 137 138 1239 9 176 459							
STEVE SMALLWOOD	75	173	188	2084	12	227	613	JERRY GOODRICH	70	167	172	2004	12	214	568
DON PFLUMM	67	143	162	1288	9	188	485	EDDIE BUSH	80	194	199	2331	12	268	675
JAN BANKS	74	183	183	2196	12	231	602	DICK RODECKER	76	187	176	2254	12	245	636
TIM LUNDBERG	65	204	199	2458	12	244	626	<b>Lane 30 - 3 - DOUBLE MAKERS</b> Avg=773							
<b>Lane 29 - 9 - JACKRABBITS</b> Avg=680								PAT DUFFY 82 175 169 2109 12 215 597							
CECIL W. SOEKEN	88	191	174	2108	11	237	580	MIKE ZEGERS	58	199	203	1793	9	227	633
RON WALLECK	82	161	162	1939	12	202	545	RON W. WARD Sr	79	206	190	2472	12	264	662
DENNIS JOHANSEN	66	144		867	6	178	466	STEVE LUTHYE	67	193	201	2322	12	224	638
WAYNE LAMPE	74	184	177	2209	12	222	604	<b>Lane 32 - 11 - FN-CORNER PINS</b> Avg=721							
<b>Lane 31 - 5 - TROY WHINNERS</b> Avg=726								BILL LOWE 78 170 174 2044 12 197 545							
BEN POTTER	62	167	173	2007	12	222	537	DICK K. FARMER	79	172	172	2066	12	225	590
KEN HOGE		bk189	189	1148	6	222	628	RUSS DUTTON	65	190	194	2282	12	223	585
TROY MUNDEN	58	175	193	2100	12	214	542	JIM SPINNER	68	189	196	2278	12	236	612
KEVIN SPANNAGEL	59	bk195	195	562	3	207	562								

Temporary Substitutes

Name	Age	Avg	Book Avg	Pins	Gms	High Game	High Sers	Name	Age	Avg	Book Avg	Pins	Gms	High Game	High Sers
JOE AVELLUTO	84	bk182	182	0	0	0	0	BILL J. McAVOY	83	bk177	177	0	0	0	0
KEN FLEMING	79	bk206	206	691	3	254	691	DICK W. MILLER	81	bk179	179	0	0	0	0
SHARON FRITZ	73	bk178	178	0	0	0	0	ROBERT NARDI	82	bk174	174	0	0	0	0
MARVIN GABB	74	bk212	212	0	0	0	0	RON RUBIN	74	bk173	170	0	0	0	0
JACK GARRETT	73	bk171	171	0	0	0	0	GENE SURBER	77	159	172	1919	12	201	510
WILLIM HAINES	70	bk166	166	0	0	0	0	RON UZELAC	75	bk178	178	0	0	0	0
DENNY E. HIGGINBOTHAM	76	bk158	182	0	0	0	0	JIM L. WEST	87	bk175	175	0	0	0	0
SHINGEN HUANG	82	bk147	147	0	0	0	0	DENNIS WHEELER	76	bk197	104	0	0	0	0
HAROLD LEIKER	83	bk165	165	0	0	0	0	GARY WILLS	74	bk200	200	0	0	0	0

***This Week's Statistics***

	<u>Over All</u>	<u>Men</u>	<u>Women</u>
How many people bowled	67	57	10
Number of games bowled	201	171	30
Actual average of week's scores	176.71	181.98	146.70
How many games above average	106	90	16
How many games below average	93	79	14
Pins above/below average per game	2.64	2.82	1.60
How many people raised average by this amount	36 4.23	32 4.37	4 3.10
How many people went down by this amount	31 -3.07	25 -3.47	6 -1.42
League average before bowling	174.52	179.60	145.59
League average after bowling	175.37	180.53	145.97
Change in league average	0.85	0.93	0.39
800s	—	—	—
775s	—	—	—
750s	—	—	—
725s	—	—	—
700s	1	1	—
675s	2	2	—
650s	1	1	—
625s	5	5	—
600s	1	1	—
575s	10	10	—
550s	6	6	—
525s	9	8	1
500s	9	8	1
475s	8	7	1
450s	5	3	2
425s	5	4	1
400s	3	1	2
below 400	2	—	2
300s	—	—	—
275s	—	—	—
250s	4	4	—
225s	12	12	—
200s	33	32	1
175s	55	51	4
150s	58	48	10
125s	30	21	9
100s	6	3	3
below 100	3	—	3

Team Average vs Avg of Scores

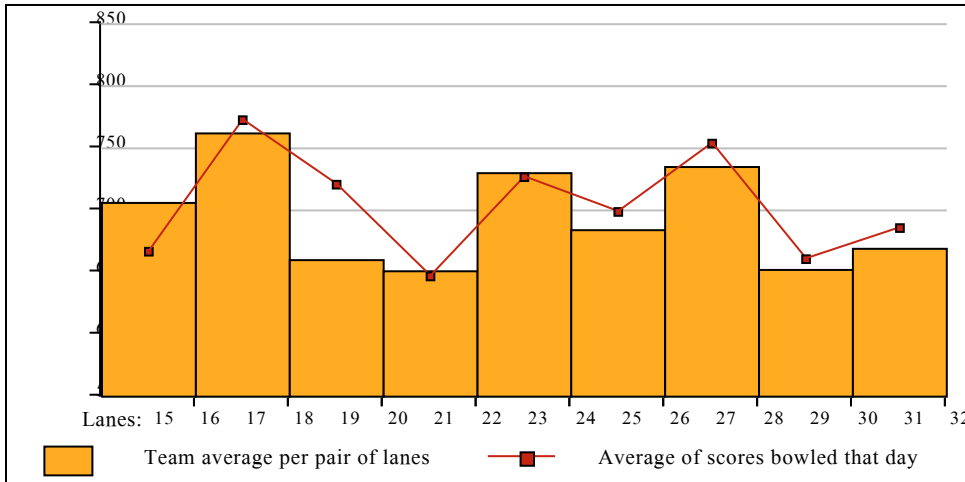

Average of Scores for Each Game

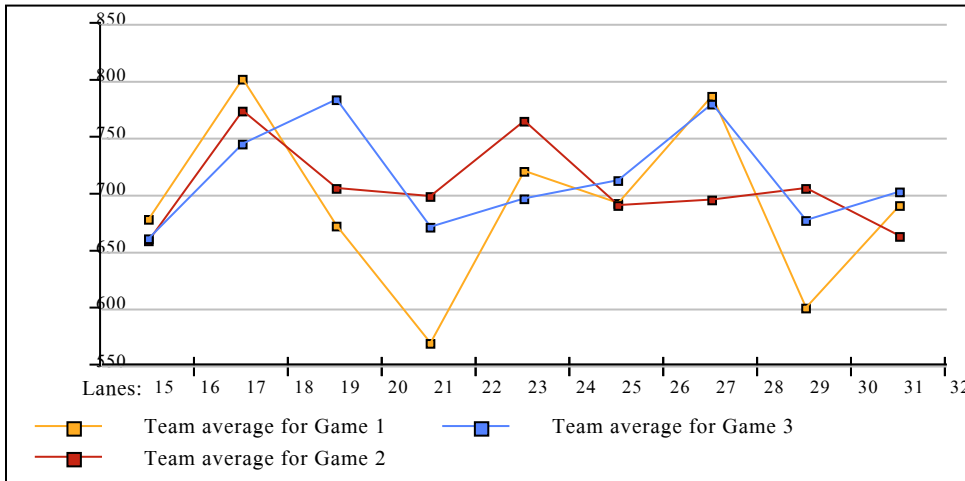

Amount Over/Under Team Average

