

Team Standings

Place	#	Team Name	Points Won	Points Lost	Year-To-Date WON	Y-T-D LOST	Pins + HDCP	Scratch Pins
1	12	Nixon Group	33	9	33	9	16380	12282
2	19	Magic Marks	31	11	31	11	16217	10418
3	17	We're Here	29	13	29	13	16229	10925
4	11	That's How We Roll	27	15	27	15	15946	10780
5	3	Let The Good Time Roll	26	16	26	16	16156	10642
6	16	Lucky Strikes	26	16	26	16	16133	10523
7	21	Durango	25	17	25	17	16302	11772
8	8	Summer Aces	25	17	25	17	16336	11149
9	6	Whatever	23	19	23	19	16075	12610
10	13	Flying V's	21	21	21	21	15840	11802
11	1	"Got Potential"	21	21	21	21	16105	10225
12	18	4 Amigos	21	21	21	21	16253	9872
13	2	Up & Coming	20	22	20	22	16218	12384
14	23	Bi Polar Bowlers	20	22	20	22	15790	11743
15	15	Cross Check	19	23	19	23	16040	12023
16	20	Wrecking Crew	18	24	18	24	15893	13145
17	5	Sloppy Strikes	18	24	18	24	16174	11863
18	9	The Yahoo's	16	26	16	26	16264	12370
19	10	The Fun Bowlers	16	26	16	26	16021	11578
20	24	Hells Angles	16	26	16	26	16203	10971
21	14	Mark & Friends	15	27	15	27	15988	13648
22	7	Just 4 Fun	13	29	13	29	16118	11861
23	4	You Kiss My Average	13	29	13	29	15977	10292
24	22	Can't Buy A Strike	12	30	12	30	16077	11055

Review of Last Week's Bowling.....

Lanes	Team Name	HDCP -1-	HDCP -2-	HDCP -3-	HDCP Total	Last Wk WON	Team Name	HDCP -1-	HDCP -2-	HDCP -3-	HDCP Total	Last Wk WON
1-2	The Fun Bowlers	885	842	978	2705	4	<---> 4 Amigos	878	986	896	2760	3
3-4	Wrecking Crew	887	882	825	2594	0	<---> Nixon Group	903	903	882	2688	7
5-6	Can't Buy A Strike	930	904	953	2787	3	<---> Mark & Friends	948	907	929	2784	4
7-8	Lucky Strikes	930	938	853	2721	5	<---> Hells Angles	890	900	879	2669	2
9-10	We're Here	861	809	898	2568	2	<---> "Got Potential"	932	861	816	2609	5
11-12	Magic Marks	916	927	852	2695	5	<---> Let The Good Time Roll	878	870	928	2676	2
13-14	Sloppy Strikes	846	968	886	2700	2	<---> Durango	965	941	949	2855	5
15-16	Bi Polar Bowlers	897	851	853	2601	5	<---> Just 4 Fun	885	866	849	2600	2
17-18	Up & Coming	950	946	928	2824	7	<---> The Yahoo's	923	936	887	2746	0
19-20	You Kiss My Average	837	891	864	2592	0	<---> That's How We Roll	918	938	912	2768	7
21-22	Whatever	841	832	853	2526	2	<---> Flying V's	848	905	834	2587	5
23-24	Summer Aces	937	954	919	2810	5	<---> Cross Check	836	880	926	2642	2

Individual High Averages

Men	211.00	Bill Beckey	208.87	Brig Beltran	200.61	Chris Williams	198.20	Tyler Perry	196.87	Andrew Ferguson
Women	185.39	Sonja Echeverria	179.83	Linda Cooper	175.56	Anola Budjenska	174.50	Mary DuBois	174.18	Chris Gonos

Last Week's Top Scores

Team Scratch Game		Team Scratch Series		Team Handicap Game		Team Handicap Series	
806	Mark & Friends	2358	Mark & Friends	986	4 Amigos	2855	Durango
732	Sloppy Strikes	2167	Up & Coming	978	The Fun Bowlers	2824	Up & Coming
731	Up & Coming	2111	Wrecking Crew	968	Sloppy Strikes	2810	Summer Aces
726	Wrecking Crew	2111	Durango	965	Durango	2787	Can't Buy A Strike
722	The Yahoo's	2104	The Yahoo's	954	Summer Aces	2784	Mark & Friends
Scratch Game		Scratch Series		Handicap Game		Handicap Series	
Men	233 Robert Hayden	670	Warren Riemer	295	Robert Hayden	793	Warren Riemer
	232 Bill Beckey	656	Bill Beckey	279	Mike Rapaport	768	Mike Rapaport
	231 Warren Riemer	633	Chris Williams	277	Nick Link	753	Robert Spizarny
	231 Mike Rapaport	624	Mike Rapaport	276	Robert Spizarny	741	John Regis
	226 Tyler Perry	622	Brig Beltran	274	John Regis	739	Cliff Vere
	225 Brig Beltran	622	Wayne Petersen				
	225 Tom Panackia Jr.						
Women	246 Sonja Echeverria **	663	Sonja Echeverria **	292	Sonja Echeverria **	801	Sonja Echeverria **
	232 Joyce Warburton	621	Chris Gonos	286	Joyce Warburton	789	Chris Gonos
	216 Chris Gonos	534	Lois Ingram	276	Julianna Kimball	757	Julianna Kimball
	213 Lois Ingram	523	Julianna Kimball	275	Karen Melvin	732	Candy Knight
	198 Julianna Kimball	512	Mary DuBois	272	Chris Gonos	727	Karen Melvin

Season High Scores

Team Scratch Game	Team Scratch Series	Team Handicap Game	Team Handicap Series
-------------------	---------------------	--------------------	----------------------

Tuesday 5:00 pm

Lakeview Lanes

Lanes 1 - 24

<u>Team Scratch Game</u>		<u>Team Scratch Series</u>		<u>Team Handicap Game</u>		<u>Team Handicap Series</u>	
872	Mark & Friends	2435	Mark & Friends	1015	Summer Aces	2868	Whatever
818	Whatever	2300	Wrecking Crew	1014	Just 4 Fun	2855	Durango
791	Just 4 Fun	2289	Whatever	1011	Whatever	2849	Nixon Group
787	Wrecking Crew	2198	Nixon Group	996	Sloppy Strikes	2848	Just 4 Fun
763	Nixon Group	2179	Just 4 Fun	996	We're Here	2833	Hells Angles
<u>Scratch Game</u>		<u>Scratch Series</u>		<u>Handicap Game</u>		<u>Handicap Series</u>	
Men	278 Mark Cantlin	708	Mark Cantlin	317	Gregg Owens	857	Gregg Owens
	267 Gregg Owens	707	Gregg Owens	299	Chris Vere	817	Wayne Petersen
	258 Brig Beltran	689	Chris Williams	299	Marty Park	798	Rodger Budjenska
	257 Tyler Perry	676	Wayne Petersen	295	Robert Hayden	793	Warren Riemer
	256 Chuck Vere	670	Warren Riemer	293	Tyler Perry	785	Cliff Vere
				292	Chuck Vere		
Women	246 Sonja Echeverria **	663	Sonja Echeverria **	302	Ann Fields	801	Sonja Echeverria **
	235 Anola Budjenska	621	Chris Gonos	298	Robin Owens	789	Chris Gonos
	232 Joyce Warburton	604	Linda Cooper	292	Sonja Echeverria **	776	Robin Owens
	232 Linda Cooper	603	Mary DuBois	286	Joyce Warburton	771	Ann Fields
	223 Ann Fields	551	Susan Skae	286	Sunny Emerson	771	Mary DuBois
	216 Chris Gonos			282	Anola Budjenska	770	Angie Berg
				282	Laura Vere		

Team Rosters

1 - "Got Potential" Lane 11 HDCP=313 Avg=570									
Name	Avg	HDCP	Pins	Gms	-1-	-2-	-3-	Total	
Lois Hedden	99	117	1791	18	60	110	90	260	
Saundra Hanson	143	78	1718	12	166	120	140	426	
Mike Kapamadjian	163	60	2937	18	161	162	119	442	
Robert Hayden	165	58	2972	18	233	157	155	545	
2 - Up & Coming Lane 22 HDCP=211 Avg=683									
Name	Avg	HDCP	Pins	Gms	-1-	-2-	-3-	Total	
Warren Riemer	191	35	3443	18	231	215	224	670	
Mary Riemer	156	66	2348	15	183	133	125	441	
Kevin Staggs	158	64	2383	15a	158a	158a	158	474	
George Bradbury	178	46	3205	18	159	221	202	582	
3 - Let The Good Time Roll Lane 14 HDCP=295 Avg=590									
Name	Avg	HDCP	Pins	Gms	-1-	-2-	-3-	Total	
Kathy Freda	119	99	1790	15	114	104	167	385	
Angie Berg	143	78	1725	12a	143a	143a	143	429	
Ed Berg	154	68	1850	12a	154a	154a	154	462	
Mary DuBois	174	50	3141	18	171	173	168	512	
4 - You Kiss My Average Lane 24 HDCP=312 Avg=571									
Name	Avg	HDCP	Pins	Gms	-1-	-2-	-3-	Total	
Alison Mack	138	82	2485	18	143	129	119	391	
Kevin Mack	146	75	2641	18	153	174	154	481	
Jesse Falls	156	66	2351	15	102	149	152	403	
Leroy Peralta	131	89	1844	14a	131a	131a	131	393	
5 - Sloppy Strikes Lane 15 HDCP=235 Avg=657									
Name	Avg	HDCP	Pins	Gms	-1-	-2-	-3-	Total	
Miah Link	137	83	2197	16	101	128	139	368	
Nick Link	169	54	2713	16	127	223	163	513	
Cliff Vere	170	54	3067	18	201	200	167	568	
Chris Vere	181	44	2717	15a	181a	181a	181	543	
6 - Whatever Lane 18 HDCP=200 Avg=696									
Name	Avg	HDCP	Pins	Gms	-1-	-2-	-3-	Total	
Karen M. Klos	155	67	2489	16	151	116	150	417	
Brian Stano	192	34	3471	18	182	160	183	525	
Charles Fromm	164	59	2636	16	157a	165a	165	487	
Bob Fenty	185	40	3342	18	162	202	166	530	
7 - Just 4 Fun Lane 9 HDCP=214 Avg=681									
Name	Avg	HDCP	Pins	Gms	-1-	-2-	-3-	Total	
Anola Budjenska	175	49	1580	9				0	
Susan Skae	162	61	2928	18	129	162	112	403	
Rodger Budjenska	183	42	2196	12	175	167	217	559	
Gerald C. Budjenska Sr	161	62	1937	12a	161a	161a	161	483	
Lynn Strong	153	69	919	6				0	
8 - Summer Aces Lane 20 HDCP=265 Avg=623									
Name	Avg	HDCP	Pins	Gms	-1-	-2-	-3-	Total	
Sunny Emerson	147	74	2646	18	139	167	164	470	
Steven Spizarny	144	77	2608	18	163	146	144	453	
Robert Spizarny	165	58	2484	15	174	213	177	564	
Martin Lopez	167	56	2508	15	188	155	161	504	
9 - The Yahoo's Lane 19 HDCP=211 Avg=683									
Name	Avg	HDCP	Pins	Gms	-1-	-2-	-3-	Total	
Joyce Warburton	168	55	2523	15	125	232	134	491	
Chris Gonos	174	50	2961	17	216	205	200	621	
Doug Nichols	163	60	2454	15	174	144	180	498	
Jody Adams	178	46	3212	18	194	141	159	494	
Don Fosnot	175	49	1055	6				0	
10 - The Fun Bowlers Lane 3 HDCP=254 Avg=635									
Name	Avg	HDCP	Pins	Gms	-1-	-2-	-3-	Total	
Vicki Eber	142	79	1991	14	131	169	169	469	
Jennifer Nixon	147	74	2661	18	123	135	159	417	
Don Pleinis	148	73	2665	18	148	98	187	433	
Tyler Perry	198	28	2973	15	226	183	206	615	
Laura McDonald	187	38	562	3				0	
11 - That's How We Roll Lane 21 HDCP=288 Avg=597									
Name	Avg	HDCP	Pins	Gms	-1-	-2-	-3-	Total	
Laura A. Rothanburg	147	74	2660	18	124	155	151	430	
Marsha Kirkham	139	81	1677	12	149	141	119	409	
Lori Norris	129	90	1681	13	145	116	159	420	
Mike Rapaport	182	43	2741	15	205	231	188	624	
12 - Nixon Group Lane 5 HDCP=198 Avg=698									
Name	Avg	HDCP	Pins	Gms	-1-	-2-	-3-	Total	
Robin Owens	144	77	2596	18	146	166	150	462	
Bill Hankins	189	36	1703	9				0	
Earl Heinselman	181	44	2716	15	204	183	156	543	
Gregg Owens	184	41	2760	15	167	173	178	518	
Wanda Hankins	142	79	857	6	143	138	155	436	
13 - Flying V's Lane 23 HDCP=239 Avg=653									
Name	Avg	HDCP	Pins	Gms	-1-	-2-	-3-	Total	
Marie Vere	136	84	1632	12	115	145	102	362	
Laura Vere	152	70	2743	18	171	177	127	475	
Michael Vere	183	42	2205	12	159	161	217	537	
Chuck Vere	182	43	3281	18	171	190	156	517	
14 - Mark & Friends Lane 8 HDCP=151 Avg=750									
Name	Avg	HDCP	Pins	Gms	-1-	-2-	-3-	Total	
Brig Beltran	208	19	3133	15	225	194	203	622	
Ann Fields	149	72	2245	15a	149a	149a	149	447	
Mark Cantlin	193	33	2319	12				0	
Chris Williams	200	27	3611	18	210	220	203	633	
Bill Beckey	211	17	1266	6	222	202	232	656	

Tuesday 5:00 pm

Lakeview Lanes

Lanes 1 - 24

15 - Cross Check Lane 17 HDCP=226 Avg=666

Name	Avg	HDCP	Pins	Gms	-1-	-2-	-3-	Total
Carol Blaze	161	62	1937	12a161a161a161	15	99	114	154 367
Sherry Grudzien	129	90	1940	18	184	156	201	541
Rich Grudzien	187	38	3378	18	168	225	186	579
Tom Panackia Jr.	189	36	3406	18	168	225	186	579

16 - Lucky Strikes Lane 2 HDCP=295 Avg=591

Name	Avg	HDCP	Pins	Gms	-1-	-2-	-3-	Total
Debbie Coleman	151	71	1818	12	159	155	140	454
Heather Camerlengo	158	64	2380	15	189	181	139	509
Keith Dunlap	152	70	1825	12	152	172	144	468
VACANT	130	90	0	0v130v130v130				390
Nunzio Camerlengo	0	0	0	0				0

17 - We're Here Lane 13 HDCP=272 Avg=615

Name	Avg	HDCP	Pins	Gms	-1-	-2-	-3-	Total
Sharon Mccauley	147	74	2656	18	153	123	116	392
Norman Ferrell	154	68	2774	18	125	142	168	435
Cathy Royal	137	83	2056	15	150	125	131	406
Drew Royal	177	47	2659	15	164	150	214	528

18 - 4 Amigos Lane 6 HDCP=330 Avg=552

Name	Avg	HDCP	Pins	Gms	-1-	-2-	-3-	Total
Elizabeth Eder	122	97	1101	9a122a122a122				366
Karen Melvin	137	83	2479	18	132	189	148	469
John Regis	153	69	2762	18	174	202	149	525
Richard Cardinali	140	81	1262	9	117	140	144	401

19 - Magic Marks Lane 16 HDCP=291 Avg=595

Name	Avg	HDCP	Pins	Gms	-1-	-2-	-3-	Total
Mark Echeverria	172	52	1034	6a172a172a172				516
John McCurry	148	73	2674	18	149	126	92	367
Jillyen Paxson	90	126	810	9	a90	a90	a90	270
Sonja Echeverria **	185	40	3337	18	212	246	205	663
Randy Conway	68	145	205	3				0

20 - Wrecking Crew Lane 7 HDCP=167 Avg=733

Name	Avg	HDCP	Pins	Gms	-1-	-2-	-3-	Total
Donna Travaglio	164	59	2969	18	178	176	145	499
JR Banks	187	38	3377	18	169	186	170	525
Dan Polley	192	34	2308	12	199	162	194	555
Daniel A. Wolverton	190	36	3424	18	180	197	155	532

21 - Durango Lane 10 HDCP=239 Avg=653

Name	Avg	HDCP	Pins	Gms	-1-	-2-	-3-	Total
Julianna Kimball	149	72	2240	15	165	198	160	523
Sue Brooks	140	81	2524	18	140	140	158	438
Marty Park	172	52	3101	18	209	131	188	528
Wayne Petersen	192	34	3460	18	203	224	195	622

22 - Can't Buy A Strike Lane 1 HDCP=274 Avg=613

Name	Avg	HDCP	Pins	Gms	-1-	-2-	-3-	Total
Candy Knight	139	81	2503	18	149	149	179	477
Michael Knight	156	66	2811	18	168	173	180	521
Carol Gangwish	148	73	2674	18	174	132	149	455
Denny Gangwish	170	54	3067	18	157	168	163	488

23 - Bi Polar Bowlers Lane 12 HDCP=241 Avg=650

Name	Avg	HDCP	Pins	Gms	-1-	-2-	-3-	Total
Judy Bonner	142	79	2558	18	131	131	136	398
Chris Cooper	133	87	2002	15	135	157	121	413
Linda Cooper	179	45	3237	18	190	159	145	494
Andrew Ferguson	196	30	2953	15	204	167	214	585

24 - Hells Angles Lane 4 HDCP=279 Avg=608

Name	Avg	HDCP	Pins	Gms	-1-	-2-	-3-	Total
Jerry Outslay	148	73	2680	18	151	169	157	477
Suchindran Chatterjee	157	65	2837	18	148	155	191	494
Steve Salamon	173	51	3114	18	182	167	122	471
VACANT	130	90	0	0v130v130v130				390

Lane Assignments

	<u>1-2</u>	<u>3-4</u>	<u>5-6</u>	<u>7-8</u>	<u>9-10</u>	<u>11-12</u>	<u>13-14</u>	<u>15-16</u>	<u>17-18</u>	<u>19-20</u>	<u>21-22</u>	<u>23-24</u>
Wk07 06/25	22- 16	10- 24	12- 18	20- 14	7- 21	1- 23	17- 3	5- 19	15- 6	9- 8	11- 2	13- 4
Wk08 07/02	9- 1	11- 3	13- 5	15- 7	2- 18	4- 20	6- 22	8- 24	10- 17	12- 19	14- 21	16- 23

Temporary Substitutes

ID #	Name	Phone	Avg	HDCP	Pins	Gms	True Average	Book Avg	High Game	High Sers	HDCP Game	HDCP Sers
97	Anderson, Antoine		177	47	1067	6	177.83	---	199	549	241	675
129	Ingram, Lois		178	46	534	3	178.00	---	213	534	259	672

Local and Bowling Center Awards

Name	Award Score	Award Received	Name	Award Score	Award Received
Chris Gonos	621	600 Series (Metro Phx)	John Regis	202	200 Game (Metro Phx)
Robert Hayden	233	225 Game (Metro Phx)	Joyce Warburton	232	225 Game (Metro Phx)
Julianna Kimball	523	500 Series (Metro Phx)			

League Average Week-by-Week

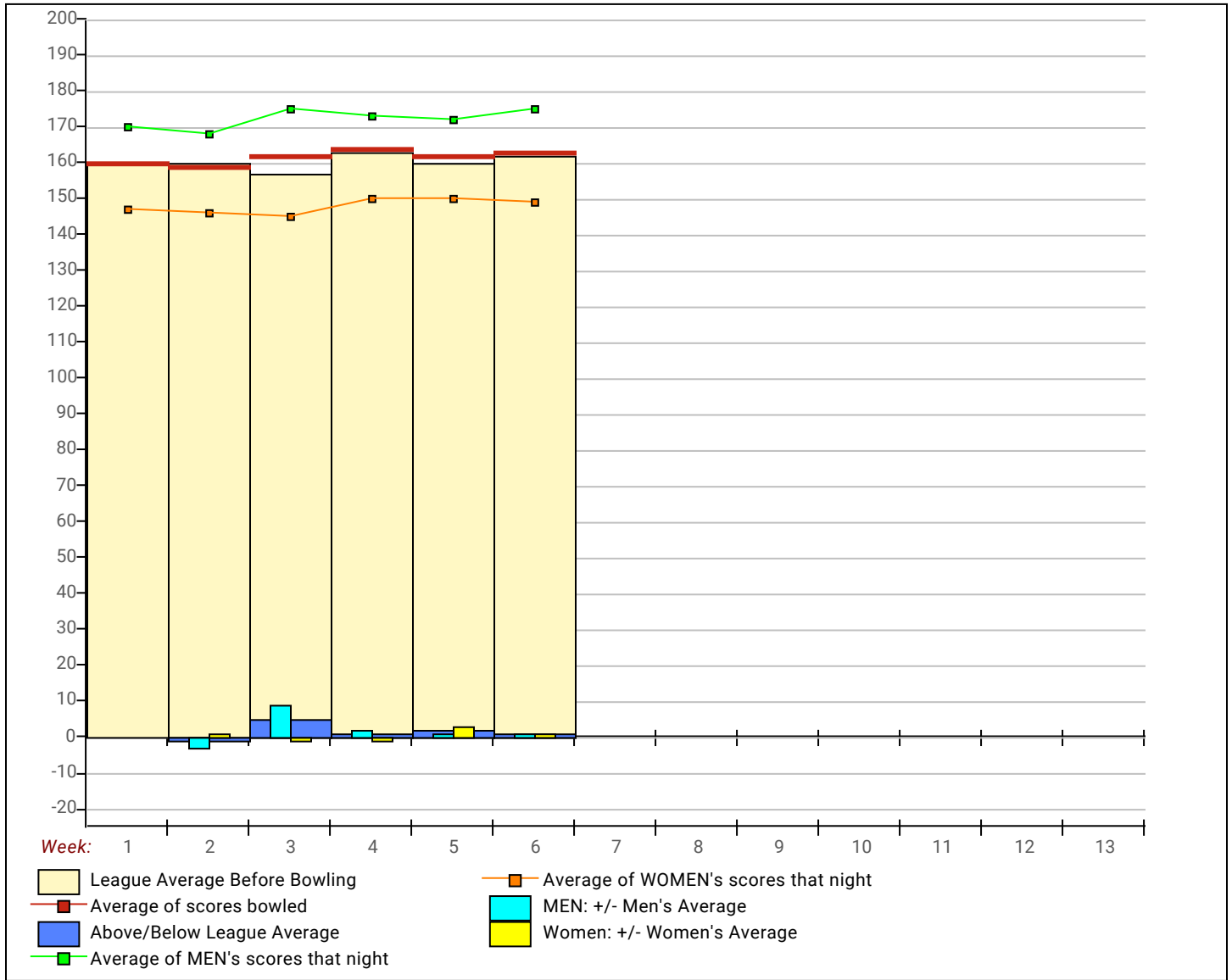

**** Last Week's High Scores for Immediate Release ****

	<u>Scratch Game</u>	<u>Scratch Game</u>	<u>Scratch Series</u>	<u>Scratch Series</u>
Men	233 Robert Hayden	225 Brig Beltran	670 Warren Riemer	622 Wayne Petersen
	232 Bill Beckey	225 Tom Panackia Jr.	656 Bill Beckey	615 Tyler Perry
	231 Warren Riemer	224 Warren Riemer	633 Chris Williams	585 Andrew Ferguson
	231 Mike Rapaport	224 Wayne Petersen	624 Mike Rapaport	582 George Bradbury
	226 Tyler Perry	223 Nick Link	622 Brig Beltran	579 Tom Panackia Jr.
Women	246 Sonja Echeverria **	205 Sonja Echeverria **	663 Sonja Echeverria **	509 Heather Camerlengo
	232 Joyce Warburton	205 Chris Gonos	621 Chris Gonos	499 Donna Travaglio
	216 Chris Gonos	200 Chris Gonos	534 Lois Ingram	494 Linda Cooper
	213 Lois Ingram	198 Julianna Kimball	523 Julianna Kimball	491 Joyce Warburton
	212 Sonja Echeverria **	190 Linda Cooper	512 Mary DuBois	477 Candy Knight

This Week's Statistics

	<u>Over All</u>	<u>Men</u>	<u>Women</u>
How many people bowled	83	46	37
Number of games bowled	247	136	111
Actual average of week's scores	163.50	175.21	149.15
How many games above average	124	67	57
How many games below average	120	66	54
Pins above/below average per game	1.72	1.76	1.67
How many people raised average by this amount	40 2.85	23 2.75	17 2.99
How many people went down by this amount	42 -2.17	23 -2.17	19 -2.16
League average before bowling	162.24	173.79	147.87
League average after bowling	162.52	174.08	148.14
Change in league average	0.28	0.29	0.26
800s	--	--	--
775s	--	--	--
750s	--	--	--
725s	--	--	--
700s	--	--	--
675s	--	--	--
650s	3	2	1
625s	1	1	--
600s	5	4	1
575s	3	3	--
550s	4	4	--
525s	12	11	1
500s	8	5	3
475s	12	7	5
450s	9	3	6
425s	8	3	5
400s	9	2	7
below 400	9	1	8
300s	--	--	--
275s	--	--	--
250s	--	--	--
225s	9	7	2
200s	34	28	6
175s	36	26	10
150s	85	52	33
125s	56	17	39
100s	22	4	18
below 100	5	2	3

Team Average vs Avg of Scores

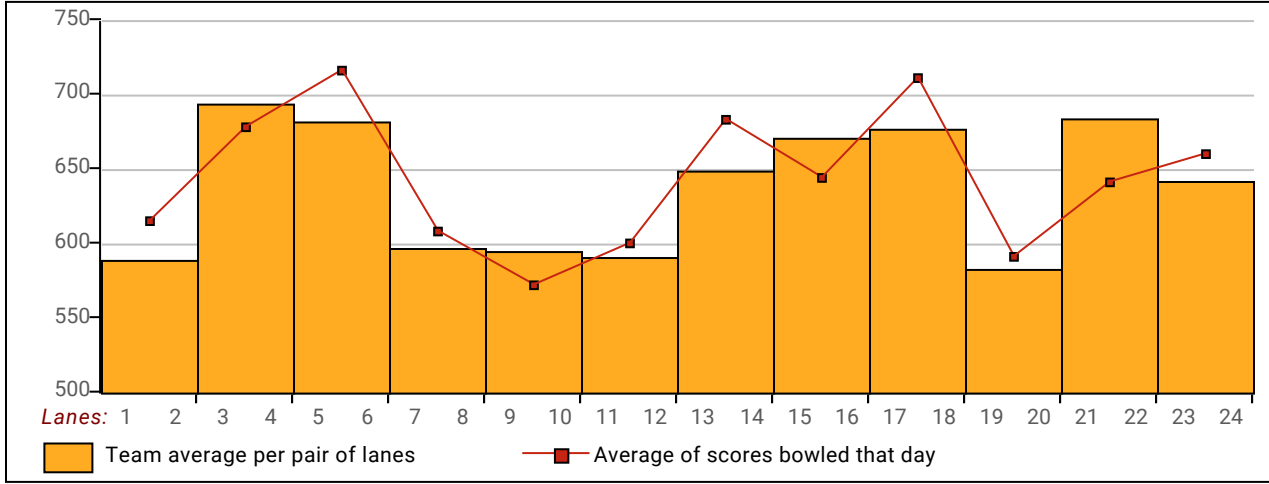

Average of Scores for Each Game

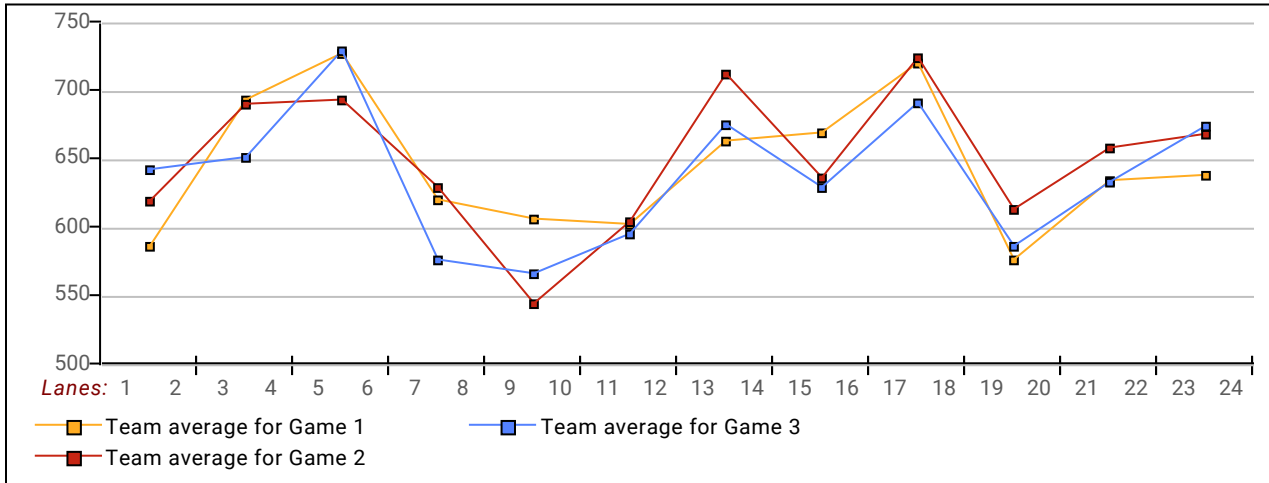

Amount Over/Under Team Average

