

Wednesday 11:30 am

Olathe Lanes East

Lanes 15 - 32

USBC Certification: 692480 Lane Certification: 961

President: STEVE LUTHYE (913)231-0718 sdl21957@aol.com

Vice President: TOM GORMAN (913)709-8090

Secretary: CECIL SOEKEN (913)681-2783 cesoe1954@yahoo.com Treasurer: HELEN BEAL (913)268-6894

Sergeant at Arms: JAMES EATON (913)515-5024

Team Standings

Place	Lane	#	Team Name	Points Won	Points Lost	Team Avg	Scratch Pins	High Game	High Sers
1	26	6	WHO'S UP?	46	17	700	19016	811	2273
2	21	13	THE GOOD FELLOWS	41	22	779	21005	908	2526
3	16	8	BARELY THERE	40½	22½	682	18478	787	2165
4	24	4	"ACHES & PAINS"	37	26	667	18054	735	2169
5	18	3	DOUBLE MAKERS	36	27	761	20674	895	2458
6	32	17	BOWLING BLIND	36	27	661	18007	758	2093
7	28	7	404 NOT FOUND	34	29	706	19110	803	2285
8	15	2	LILABC	33	30	683	18471	775	2205
9	31	11	FN-CORNER PINS	32	31	719	19458	814	2277
10	30	9	JACKRABBITS	31½	31½	676	18664	844	2251
11	23	15	WHY NOT US	30	33	753	20422	855	2461
12	22	1	CHEATING BEAVERS	28	35	792	21511	926	2644
13	25	18	WHO CARES	28	35	620	16866	753	2046
14	27	14	"FOUR HORSEMEN"	27	36	657	17792	739	2119
15	17	10	SERVICE REQUESTED	27	36	622	16841	678	1933
16	20	5	TROY WHINNERS	23	40	700	19067	784	2283
17	29	16	ROLLING SENIORS	22	41	626	17145	727	2034
18	19	12	NOT YET!	15	48	638	17352	704	2005

Lane Assignments

	15-16	17-18	19-20	21-22	23-24	25-26	27-28	29-30	31-32
Today	2- 8	10- 3	12- 5	13- 1	15- 4	18- 6	14- 7	16- 9	11- 17
Next Week	12- 3	8- 5	10- 2	18- 4	13- 6	15- 1	17- 9	14- 11	7- 16

Last Week's Top Scores

Scratch Game	912	CHEATING BEAVERS	875	THE GOOD FELLOWS	853	WHY NOT US	
Scratch Series	2503	CHEATING BEAVERS	2461	WHY NOT US	2384	THE GOOD FELLOWS	
Handicap Game	988	CHEATING BEAVERS	967	THE GOOD FELLOWS	965	WHY NOT US	
Handicap Series	2797	WHY NOT US	2731	CHEATING BEAVERS	2660	THE GOOD FELLOWS	
Men	Scratch Game	279	MIKE MESSMER	277	JIM KOELPER	269	STEVE OBERHELMAN
	Scratch Series	811	JIM KOELPER	705	MIKE MESSMER	701	STEVE OBERHELMAN
	Handicap Game	298	MIKE MESSMER	291	STEVE OBERHELMAN	290	REX PENCE
	Handicap Series	844	JIM KOELPER	767	STEVE OBERHELMAN	762	MIKE MESSMER
Women	Scratch Game	226	CHERYL YOUNGER	223	CANDY HAINES	222	PAT SMITH
	Scratch Series	597	CHERYL YOUNGER	512	PAT SMITH	490	CANDY HAINES
	Handicap Game	275	CANDY HAINES	259	PAT SMITH	245	CHERYL YOUNGER
	Handicap Series	657	BARBARA POWLES	655	DIANE HURSEY	654	CHERYL YOUNGER

Individual High Averages

Men	215.57	JAMES EATON	213.33	JIM KOELPER	211.33	RICK MARSHALL
Women	175.89	PAT SMITH	160.48	CAROL COCHRAN	160.04	KATHY FISHER

Season High Scores

Scratch Game	926	CHEATING BEAVERS	908	THE GOOD FELLOWS	895	DOUBLE MAKERS	
Scratch Series	2644	CHEATING BEAVERS	2526	THE GOOD FELLOWS	2461	WHY NOT US	
Handicap Game	1021	THE GOOD FELLOWS	1005	CHEATING BEAVERS	996	JACKRABBITS	
Handicap Series	2881	CHEATING BEAVERS	2865	THE GOOD FELLOWS	2797	WHY NOT US	
Men	Scratch Game	289	MIKE MESSMER	287	JIM DOLINSKI	279	DAN MASTERS
	Scratch Series	811	JIM KOELPER	759	RICK MARSHALL	743	DAVID RUBERRY
	Handicap Game	317	JIM DOLINSKI	311	MIKE MESSMER	302	DEWEY OWENS
	Handicap Series	844	JIM KOELPER	800	DAVID RUBERRY	775	MIKE GEARHEART
						775	JIM DOLINSKI
Women	Scratch Game	224	PAT SMITH	223	CANDY HAINES	210	KATHY FISHER
	Scratch Series	576	KATHY FISHER	572	PAT SMITH	530	CAROL COCHRAN
	Handicap Game	275	CANDY HAINES	265	BARBARA POWLES	264	PAT SMITH
	Handicap Series	732	KATHY FISHER	706	BARBARA POWLES	692	PAT SMITH
						692	DAVI MILLER

Team Rosters

Name	Age	Avg	Book Avg	Pins Gms	High Game	High Sers	Name	Age	Avg	Book Avg	Pins Gms	High Game	High Sers		
Lane 15 - 2 - LILABC Avg=683							Lane 16 - 8 - BARELY THERE Avg=682								
LINDA BUSH	76	132	138	2384	18	176	459	DAVID MOORE	80	161	161	4371	27	187	529
JERRY GOODRICH	70	169	172	4567	27	219	568	CANDY HAINES	76	159	156	4301	27	223	520
EDDIE BUSH	80	196	199	5299	27	268	675	DEWEY OWENS	77	179	182	4841	27	259	612
DICK RODECKER	76	186	176	5024	27	245	636	TOM GORMAN	67	183	188	4965	27	244	595
Lane 17 - 10 - SERVICE REQUESTED Avg=622							Lane 18 - 3 - DOUBLE MAKERS Avg=761								
BARBARA POWLES	78	148	153	4013	27	200	511	PAT DUFFY	82	170	169	4615	27	215	597
JERRY KOPF	91	144	157	3896	27	176	469	MIKE ZEGERS	58	196	203	4117	21	232	633
KEITH KOPF	67	154	152	4164	27	192	495	RON W. WARD Sr	80	200	190	4820	24	264	662
CRAIG NICHOLS	69	176	179	4768	27	222	590	STEVE LUTHYE	67	195	201	4688	24	242	673
Lane 19 - 12 - NOT YET! Avg=638							Lane 20 - 5 - TROY WHINNERS Avg=700								
KATHY FISHER	80	160	161	4321	27	210	576	BEN POTTER	62	167	173	3015	18	222	537
LIZ CALL	75	134	149	3217	24	177	462	KEN HOGE	67	177	189	3730	21	228	628
MIKE MOYER	75	167	158	3511	21	209	566	TROY MUNDEN	58	177	193	4783	27	222	573
DAVE C. MOLZ	77	177	195	4804	27	215	585	KEVIN SPANNAGEL	60	179	195	1612	9	219	567
Lane 21 - 13 - THE GOOD FELLOWS Avg=779							Lane 22 - 1 - CHEATING BEAVERS Avg=792								
DAN ROLD	71	187	177	5065	27	232	652	JAMES EATON	65	215	223	4527	21	267	697
MIKE MESSMER	60	202	___	4859	24	289	705	MIKE GEARHEART	77	181	178	4906	27	246	670
JIM DOLINSKI	77	189	184	5111	27	287	685	REX PENCE	72	193	182	5224	27	265	664
DAVID RUBERRY	70	201	197	4842	24	278	743	GARY PORTER	75	203	205	3054	15	246	655
Lane 23 - 15 - WHY NOT US Avg=753							Lane 24 - 4 - "ACHES & PAINS" Avg=667								
TERRY SMITH	76	178	187	4817	27	230	612	CAROL COCHRAN	71	160	147	4333	27	201	530
PAT SMITH	76	175	177	4749	27	224	572	DIANE HURSEY	71	138	121	3471	25	177	453
KYLE MORELAND	72	187	195	4511	24	225	598	MIKE COCHRAN	72	179	178	4859	27	235	638
JIM KOELPER	66	213	216	5760	27	277	811	KEN HURSEY	79	190	185	5149	27	246	641
Lane 25 - 18 - WHO CARES Avg=620							Lane 26 - 6 - WHO'S UP? Avg=700								
ART NINCI	78	161	160	4353	27	192	553	DON INGALLS	79	164	162	3957	24	209	542
MIKE NOLAND	78	138	143	2909	21	220	516	HELEN L. BEAL	83	153	148	2453	16	179	493
JIM E. McKIM	83	158	161	3336	21	210	584	BEN MARTIN	67	172	172	3625	21	226	576
DICK LAMBERT	77	163	159	3436	21	234	565	RICK MARSHALL	59	211	209	5072	24	267	759
Lane 27 - 14 - "FOUR HORSEMEN" Avg=657							Lane 28 - 7 - 404 NOT FOUND Avg=706								
JERRY MAYBELL	81	153	163	3673	24	199	508	STEVE SMALLWOOD	75	181	188	2718	15	244	634
TERRY CHEYNEY	73	163	159	2943	18	246	560	DON PFLUMM	67	147	162	2219	15	188	506
MARK HANNEY	71	170	169	4099	24	231	576	JAN BANKS	74	174	183	4708	27	231	602
CHARLIE LAMB	69	171	176	4113	24	199	560	TIM LUNDBERG	65	204	199	4094	20	248	634
Lane 29 - 16 - ROLLING SENIORS Avg=626							Lane 30 - 9 - JACKRABBITS Avg=676								
JIM TODD	89	151	155	4099	27	212	545	CECIL W. SOEKEN	88	185	174	4834	26	237	580
JOAN E. BOYCE	89	145	154	3047	21	194	465	RON WALLECK	82	161	162	3390	21	202	545
TOM NERNEY	86	150	153	4069	27	214	501	DENNIS JOHANSEN	66	147	___	2209	15	189	479
DAVID BROWN	65	180	169	4337	24	222	598	WAYNE LAMPE	74	183	177	4958	27	266	633
Lane 31 - 11 - FN-CORNER PINS Avg=719							Lane 32 - 17 - BOWLING BLIND Avg=661								
BILL LOWE	78	170	174	4594	27	203	548	JOE P. CUNNINGHAM	88	152	155	3197	21	181	505
DICK K. FARMER	79	170	172	4595	27	225	590	DAVI MILLER	75	106	110	2880	27	160	386
RUSS DUTTON	65	184	194	4991	27	223	628	STEVE OBERHELMAN	73	198	185	5363	27	269	701
JIM SPINNER	68	195	196	4702	24	236	612	DAN MASTERS	64	205	201	4934	24	279	651

Temporary Substitutes

Name	Age	Avg	Book Avg	Pins Gms	High Game	High Sers	Name	Age	Avg	Book Avg	Pins Gms	High Game	High Sers		
JOE AVELLUTO	84	189	182	2268	12	257	599	RON RUBIN	74	bk173	170	0	0	0	
KEN FLEMING	79	211	206	2537	12	254	691	GENE SURBER	77	164	172	4431	27	201	525
MARVIN GABB	74	bk212	212	0	0	0	0	RON UZELAC	75	bk178	178	0	0	0	
JACK GARRETT	73	bk171	171	0	0	0	0	JIM L. WEST	87	bk175	175	0	0	0	
SHINGEN HUANG	82	bk147	147	0	0	0	0	DENNIS WHEELER	76	bk197	104	1144	6	235	607
HAROLD LEIKER	83	bk165	165	0	0	0	0	GARY WILLS	74	bk200	200	0	0	0	
BILL J. McAVOY	84	bk177	177	0	0	0	0	SUSIE WOLFERT	70	bk163	163	413	3	147	413
DICK W. MILLER	81	bk179	179	0	0	0	0	CHERYL YOUNGER	68	201	197	1815	9	226	620
ROBERT NARDI	82	bk174	174	0	0	0	0								

This Week's Statistics

	<u>Over All</u>	<u>Men</u>	<u>Women</u>
How many people bowled	69	57	12
Number of games bowled	206	170	36
Actual average of week's scores	174.26	179.39	150.00
How many games above average	101	85	16
How many games below average	102	83	19
Pins above/below average per game	1.46	2.17	-1.92
How many people raised average by this amount	35 1.77	30 1.89	5 1.06
How many people went down by this amount	34 -2.59	27 -2.09	7 -4.52
League average before bowling	173.45	177.91	152.26
League average after bowling	173.07	177.91	150.06
Change in league average	-0.38	0.00	-2.20
800s	1	1	-
775s	-	-	-
750s	-	-	-
725s	-	-	-
700s	2	2	-
675s	-	-	-
650s	1	1	-
625s	5	5	-
600s	3	3	-
575s	7	6	1
550s	4	4	-
525s	6	6	-
500s	11	10	1
475s	11	10	1
450s	5	3	2
425s	5	3	2
400s	5	2	3
below 400	3	1	2
300s	-	-	-
275s	3	3	-
250s	6	6	-
225s	7	6	1
200s	30	28	2
175s	45	43	2
150s	69	57	12
125s	35	22	13
100s	10	4	6
below 100	1	1	-

Team Average vs Avg of Scores

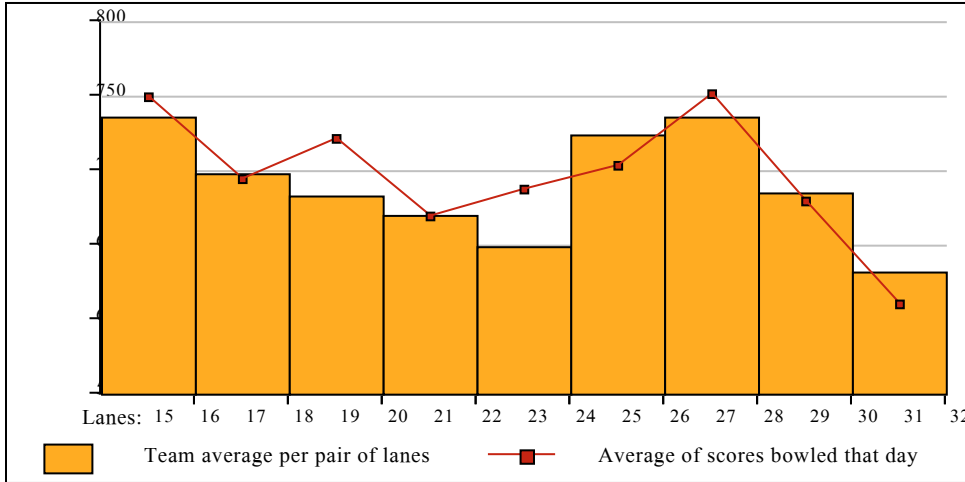

Average of Scores for Each Game

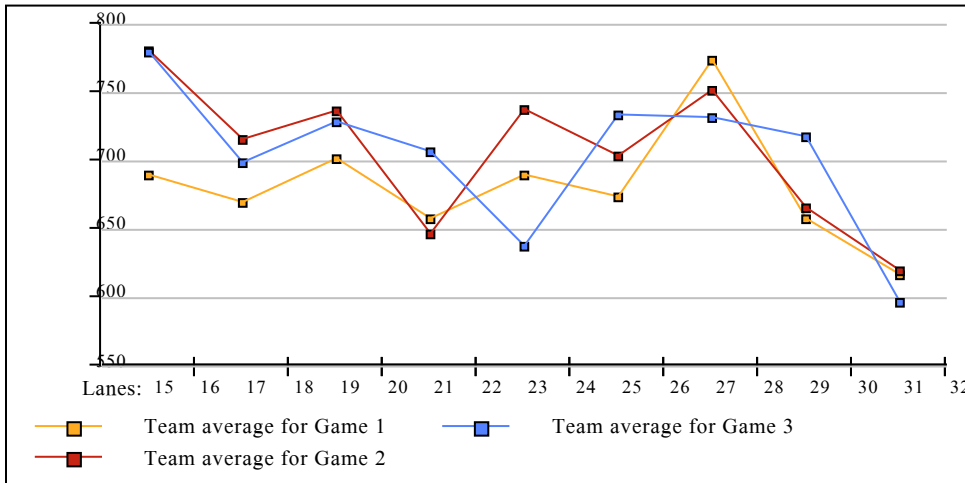

Amount Over/Under Team Average

